

# Record of Surveys,

Lake County, Ohio

Plat of Survey No. 190, Kirtland Town 9, Range 9

Survey made April 25<sup>th</sup> 1882, at the request of Daniel B. Hart  
For the purpose of locating boundaries

by H. A. Munson County Surveyor.

**DESCRIPTION.**

Survey of a part of Lot no. 19 in Tract no 2 Kirtland township and is bounded as follows, Beginning at a stake at the north west corner of L. B. Sanborn's land, thence N. 88° W. 8 chains 50 links to an Oak tree, thence S. 24° W. 17 Chains to a Beech tree, thence along a line of marked trees S. 86 1/2° E. 24 chains + 68 links to a stake and stone by a Beech tree, thence N. 1° E. one chain and 44 links to a stake & stone, thence N. 86 1/2° W. 15 chains + 50 links to a stake & stone, thence N. 1° E. 15 chains + 80 links to the place of beginning. Containing 17.32 a. c. of land.

**CALCULATIONS.**

Sta.	Course.	Distance.	Latitude.		Departure.		Double Longitude.	Double Areas.		REMARKS.
			North.	South.	East.	West.		North.	South.	
	N. 88° W.	8.50	.30			8.50	1.0.30	30900		
	S. 24° W.	17.00		16.98		.90	.90		152820	
	S. 86 1/2° E.	24.68		1.57	24.60		24.60		871460	
	N. 1° E.	1.44	1.44				3	708912		
	N. 86 1/2° W.	15.50	.95			15.50	33.76	320720		
	N. 1° E.	15.80	15.80				18.53	2927740		
			18.49	18.49	24.90	24.90		3988272	524280	
								524280		
								2346399.2		
								1732 a.		

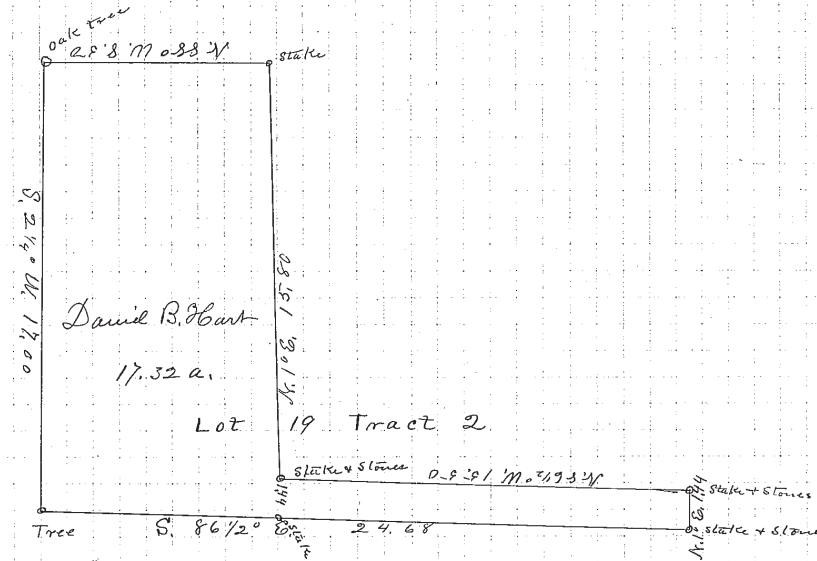

I, H. A. Munson County Surveyor of Lake County, Ohio, do hereby certify, that I have surveyed and subdivided Lot No. 19 in Tract No. 3 Township of Kirtland in accordance with the statutes of Ohio, and the laws of the United States. Surveyed pursuant to the application of Daniel B. Hart and April 25<sup>th</sup> A. D. 1882 H. A. Munson County Surveyor.

\_\_\_\_\_ } Flagmen.  
 \_\_\_\_\_ }  
 \_\_\_\_\_ } Markers.  
 \_\_\_\_\_ }  
 \_\_\_\_\_ } Tapemen.