

Record of Surveys,

Lake County, Ohio

Plat of Survey No. 186 Willoughby Town 9 Range 10  
 Survey made March 17<sup>th</sup> 1882, at the request of E. J. Dicky & J. C. Campbell  
 For the purpose of laying out lots  
 by H. N. Munson County Surveyor.

DESCRIPTION.

Survey of a part of Lot no 15 in Tract no. 13 & Lot no. 2 in Tract  
 Willoughby township. Courses, Distances & Contents given on plat

CALCULATIONS.

Sta.	Course.	Distance.	Latitude.		Departure.		Double Longitude.	Double Areas.		REMARKS.
			North.	South.	East.	West.		North.	South.	

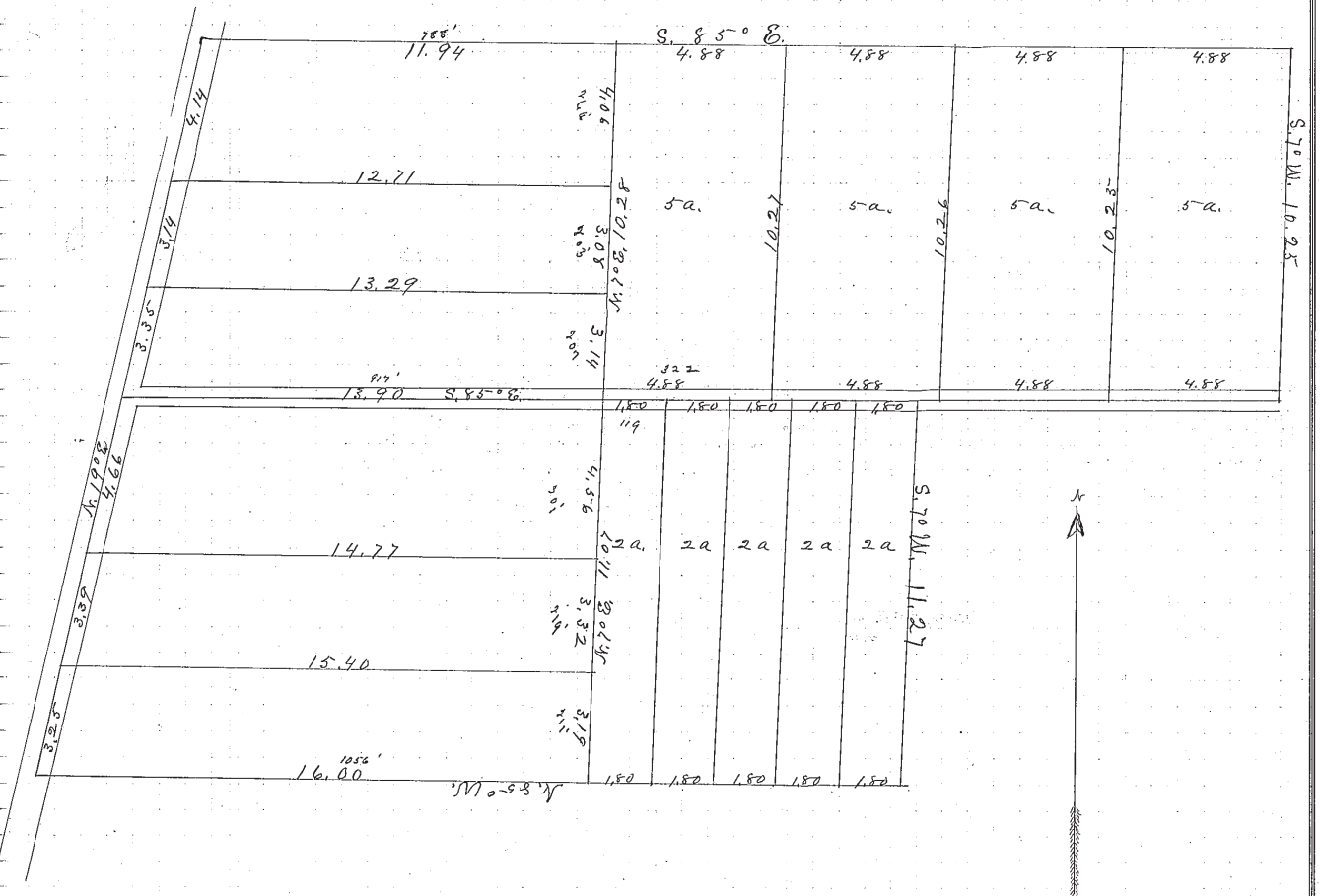

I, H. N. Munson County Surveyor of Lake County, Ohio, do hereby certify, that I have surveyed and subdivided Lot No. 2 & 15 in Tract No. 13 & 15  
 Township of Willoughby in accordance with the statutes of Ohio, and the laws of the United States.  
 Surveyed pursuant to the application of E. J. Dicky and J. C. Campbell, March 17<sup>th</sup> A. D. 1882  
H. N. Munson County Surveyor.

\_\_\_\_\_  
 } Flagmen.  
 \_\_\_\_\_  
 } Markers.  
 \_\_\_\_\_  
 } Tapemen.