

Record of Surveys,

Lake County, Ohio

Plat of Survey, No. 183, Perry Town 11, Range 7
 Survey made Feb. 17th 1882, at the request of A. W. Thompson et al.
 For the purpose of dividing the C. W. Thompson land into six equal shares
 by H. N. Munson County Surveyor.

DESCRIPTION.

Survey of the C. W. Thompson estate in Lots 54 + 55 Perry township.
 Courses distances, Contents + subdivisions shown on plot

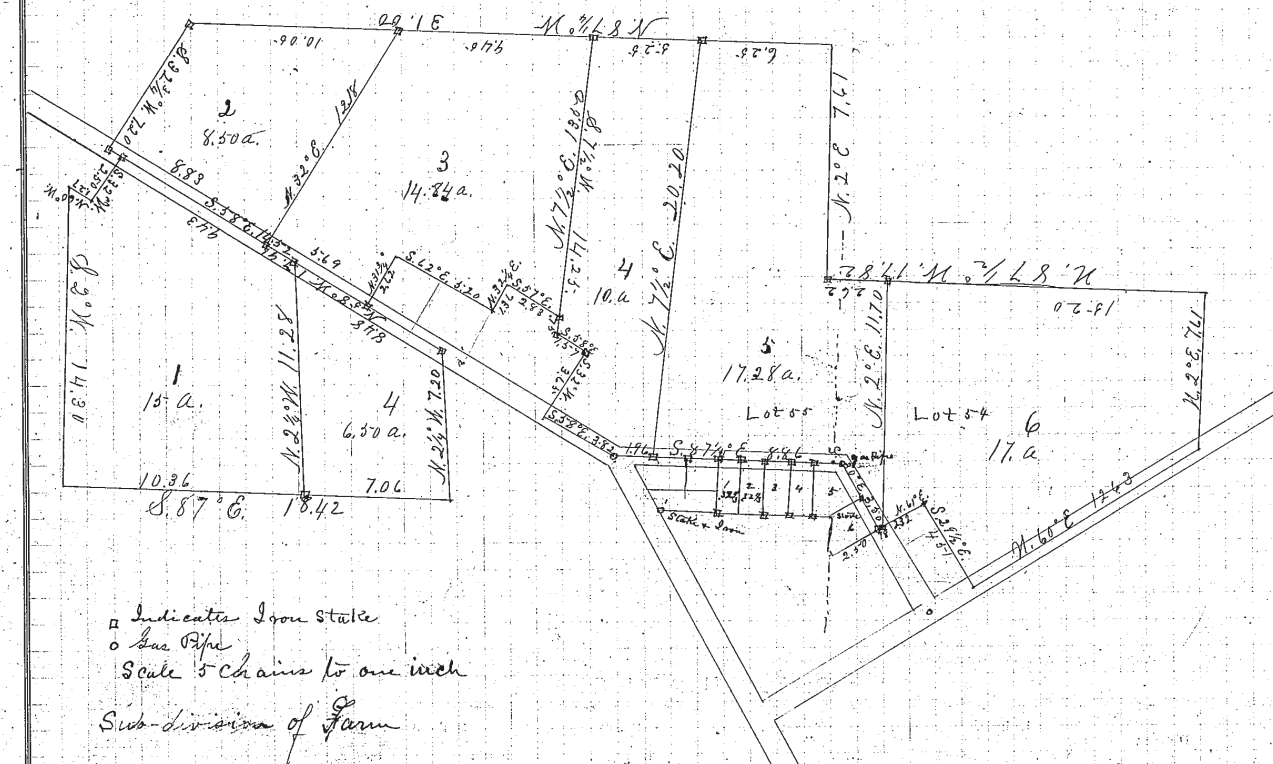

CALCULATIONS.

Sta.	Course.	Distance.	Latitude.		Departure.		Double Longitude.	Double Area.		REMARKS.
			North.	South.	East.	West.		North.	South.	

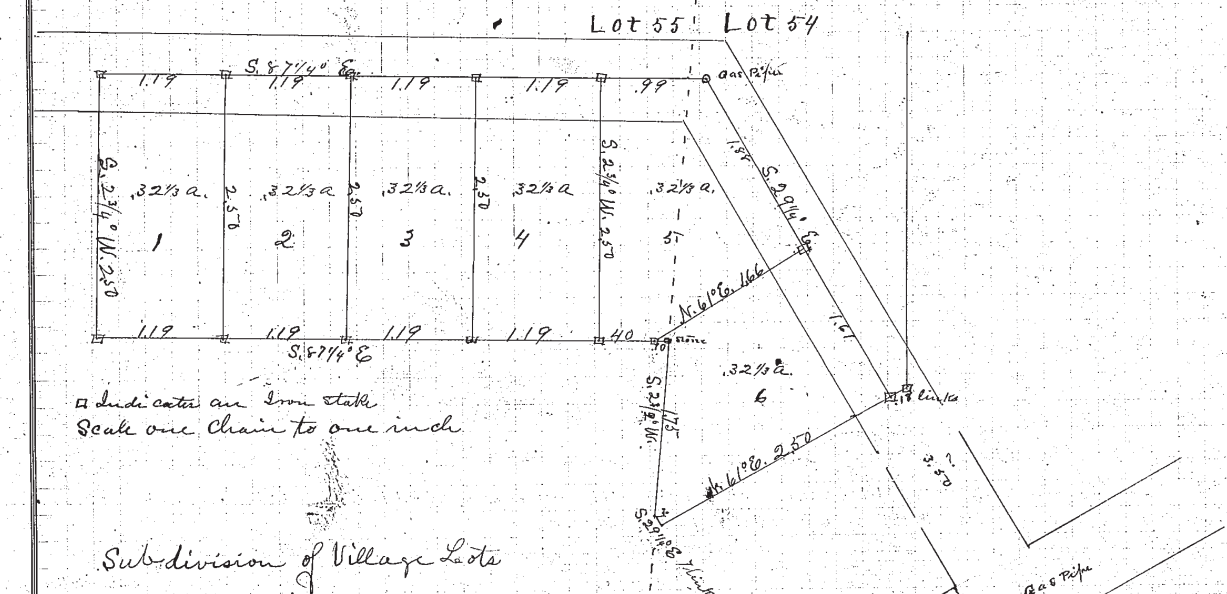

I, H. N. Munson County Surveyor of Lake County, Ohio, do hereby certify, that I have surveyed and subdivided Lots No. 54 + 55 in Tract No. _____
 Township of Perry in accordance with the statutes of Ohio, and the laws of the United States.
 Surveyed pursuant to the application of A. W. Thompson and others Feb. 17th A. D. 1882
H. N. Munson County Surveyor.

Flagmen: _____
 Markers: _____
 Tapemen: _____