

Record of Surveys.

Lake County, Ohio

Plat of Survey No. 180, Willoughby Town 9, Range 10

Survey made December 31st 1881 at the request of Heirs of S. B. Taylor
For the purpose of conveying land

by H. N. Munson County Surveyor.

DESCRIPTION.

Beginning in the center of Main Road and Rush Road, thence with the center of Rush Road, N. 27 1/4° W. 17 chains + 68 links, to the West line of Lot No. 8, thence with said line, N. 1 1/4° E. 44 chains and 90 links, to the North line of Lot No. 2, Tract No. 15, thence with said line, S. 87° E. 12 chains and 22 links, to a stake, thence S. 2 1/4° W. 25 chains + 55 links to a stake, thence S. 27° W. 29 chains and 6 links to the center of Main Road, thence with center of said Road, S. 64° W. 19 chains + 35 links to the place of beginning, containing 87 1/2 Acres, excepting 2 Acres owned by H. S. Taylor and 15 83/100 Acres, in Railroad's leaving 79 1/100 Acres of land.

CALCULATIONS.

Sta.	Course.	Distance.	Latitude.		Departure.		Double Longitude.	Double Areas.		REMARKS.
			North.	South.	East.	West.		North.	South.	
	S. 64° W.	19.35		8.50		17.35	33.51		2847.370	
	N. 27 1/4° W.	17.68	15.70			8.08	8.08	1268.560		
	N. 1 1/4° E.	44.90	44.87		1.00		1.00	4487.00		
	S. 87° E.	12.22		6.4	12.20		14.20		908.80	
	S. 2 1/4° W.	25.55		25.53		1.00	25.40		648.4620	
	S. 27° W.	29.06		25.90	13.23		37.63		974.6170	
								1717.260	1717.260	
								2174.51780		
								87.2589 a.		
								7.83 a.		
								79.43 a.		

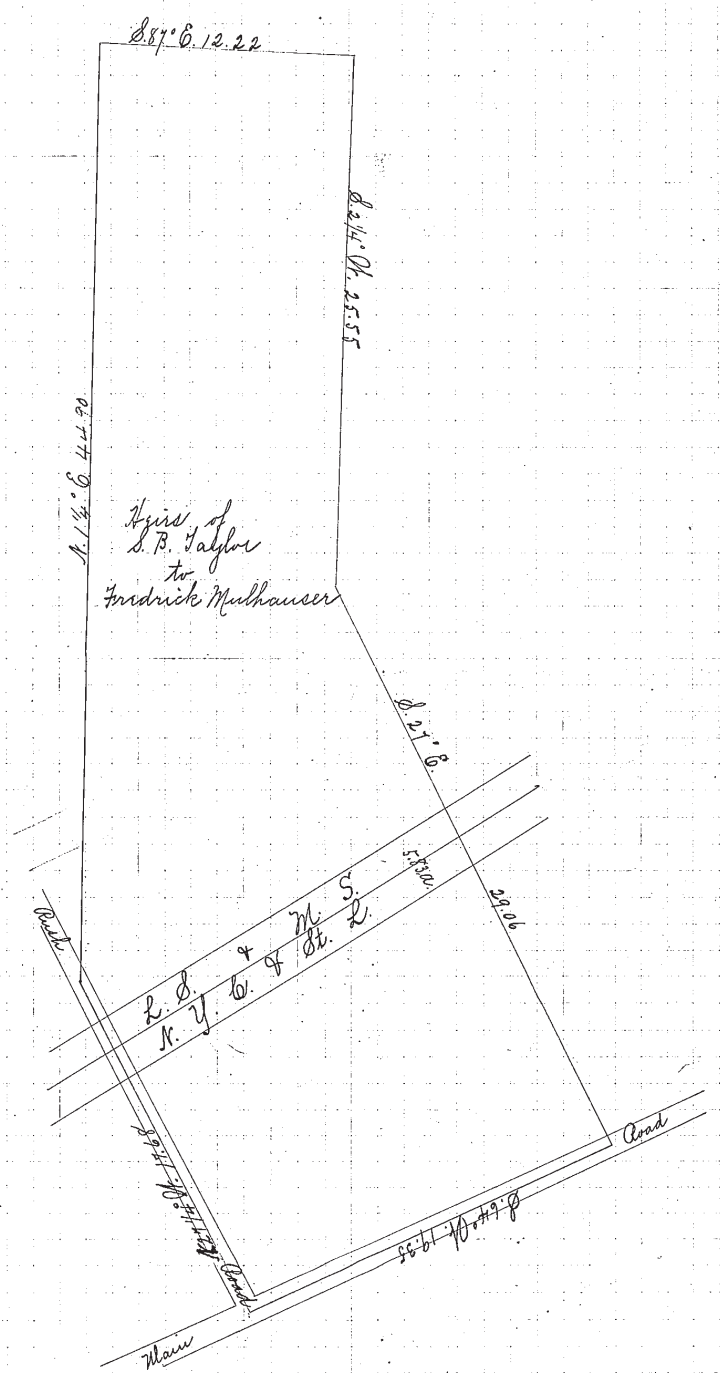

I, H. N. Munson, County Surveyor of Lake County, Ohio, do hereby certify, that I have surveyed and subdivided Lot No. 8 + 2 in Tract No. 11 + 15, Township of Willoughby, in accordance with the statutes of Ohio, and the laws of the United States. Surveyed pursuant to the application of Heirs of S. B. Taylor and Friedrich Mulhauser, December 31st A. D. 1881.

H. N. Munson County Surveyor.
Flagmen.
Markers.
Tape-men.