

Record of Surveys,

Plat of Survey No. 18, Mentor Town 10, Range 9

Survey made March 25th 1887, at the request of Sarah E. Duer
For the purpose of exchanging 1/100 acre of land to make more room between the corner
of the house and corner of lot.
by _____ County Surveyor.

DESCRIPTION.

Beginning at a stone at the North East corner of Sarah E. Duer's land, thence with the
East line of E. & S. Marshall's land N. 14 1/2° W. 16 links to a Stone, thence S. 67° W. 1 chain + 52 links
to a Stone which is 18 links South from old corner of lot, + 15 feet + 10 inches from the
brick foundation of the South East corner of the house

CALCULATIONS.

Sta.	Course.	Distance.	Latitude.		Departure.		Double Longitude.	Double Areas.		REMARKS.
			North.	South.	East.	West.		North.	South.	

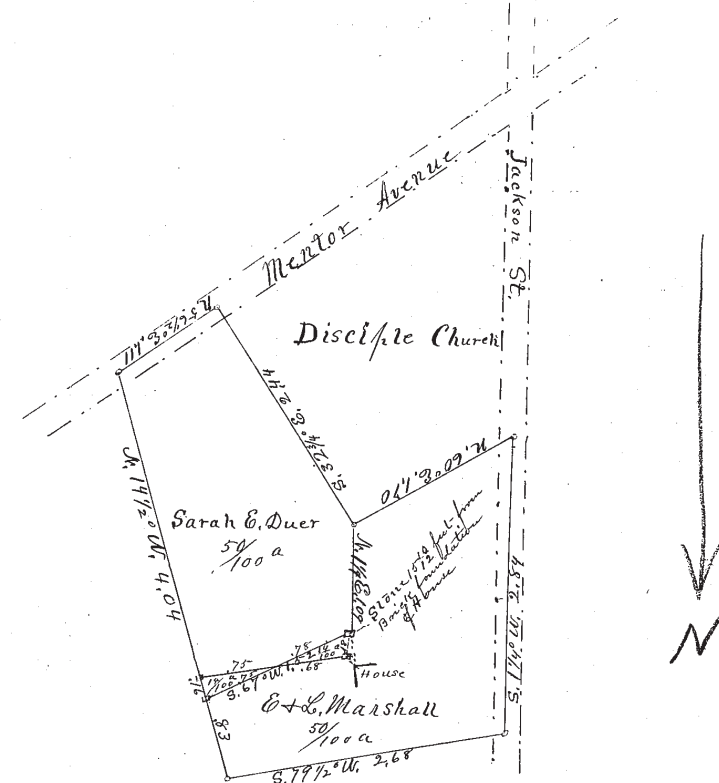

I, H. S. Munson County Surveyor of Lake County, Ohio, do hereby certify, that I have surveyed and subdivided Lot No. part of in Tract No. Partee Lot
 Township of Mentor in accordance with the statutes of Ohio, and the laws of the United States.
 Surveyed pursuant to the application of E. & S. Marshall and Sarah E. Duer March 25 A. D. 1887.
 _____ County Surveyor.
 _____ } Flagmen.
 _____ } Markers.
 _____ } Tapemen.