

Record of Surveys,

Lake County, Ohio

Plat of Survey, No. 166, Painesville Town 11, Range 8

Survey made July 2nd 1881, at the request of Mrs. C. H. Stickney
 For the purpose of establishing boundaries & computing contents
 by H. N. Munson County Surveyor.

DESCRIPTION.

Beginning in the center of Mentor Ave. in Lot No. 52, Tract No. 4, thence with said Avenue, S. 45 3/4° E. 9 chains & 53 links, thence S. 16 1/4° E. 5 chains & 50 links to a post, thence S. 5° E. 28 chains & 38 links to a stake, thence S. 88 1/2° E. 5 chains & 47 links to a stake, thence N. 1 1/2° E. 33 chains & 96 links, thence N. 14 3/4° E. 6 chains and 63 links to the place of beginning, containing 24 87/100 Acres of land.

CALCULATIONS.

Sta.	Course.	Distance.	Latitude.		Departure.		Double Longitude.	Double Areas.		REMARKS.
			North.	South.	East.	West.		North.	South.	
	S. 45 3/4° E.	9.53		6.65		6.85	6.85		455525	
	S. 16 1/4° E.	7.50		5.28	1.54		1.54		81312	
	S. 5° E.	28.38		28.28	2.46		5.54		1566712	
	S. 88 1/2° E.	5.47		14	5.45		13.45		18830	
	N. 1 1/2° E.	33.96	33.95			90	18.00	6111000		
	N. 14 3/4° E.	6.63	6.40			1.70	15.40	985600		
			40.35	40.35	9.45	9.45		7096600	2122379	
								2122379		
								24974221		
								24.87 Acres		

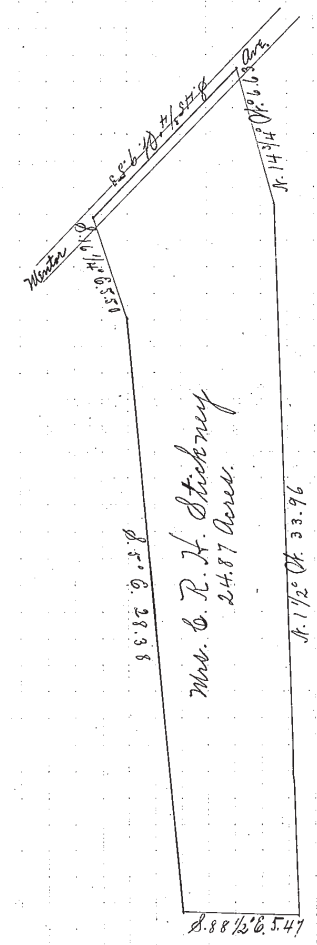

I, H. N. Munson County Surveyor of Lake County, Ohio, do hereby certify, that I have surveyed and subdivided Lot No. _____ in Tract No. _____
 Township of Painesville in accordance with the statutes of Ohio, and the laws of the United States.
 Surveyed pursuant to the application of Mrs. C. H. Stickney and July 2nd 1881 A. D. 1881
H. N. Munson County Surveyor.

 } Flagmen.

 }

 } Markers.

 }

 } Tapemen.