

Record of Surveys,

Plat of Survey No. 154, Kirtland Town 9, Range 9

Survey made May 2nd 1881, at the request of P. A. Mitecalf
 For the purpose of Conveying land

by H. N. Munson County Surveyor.

DESCRIPTION.

Survey of a part of Lot no. 8 in Tract no. 2 and a part of Lot No. 84 in Tract No. 3 Kirtland Township.
 Beginning at the north west corner of said Lot no. 84 at Marked thus \square on plat) thence with the north line of said Lot no. 84. S. 88° E. 2 chains and 6 links, thence N. 2 1/2° E. 6 chains and 67 links, thence S. 87 1/4° E. 10 chains and 69 links to an Iron Stake, thence S. 2 1/2° W. 10 chains to an Iron Gas pipe, thence S. 53 3/4° W. 17 chains + 40 links to an Iron Gas Pipe, in the east part of the road, thence N. 5 1/2° E. 14 chains + 28 links to the place of beginning containing 18 5/100 acres, 7.13 acres in Lot 8 Tract 2 + 11.37 a in Lot 84 Tract 3

CALCULATIONS.

| Sta. | Course. | Distance. | Latitude. | | Departure. | | Double Longitude. | Double Areas. | | REMARKS. |
|------|---------------|-----------|-----------|--------|------------|-------|-------------------|---------------|----------|----------|
| | | | North. | South. | East. | West. | | North. | South. | |
| | N. 5 1/2° E. | 14.28 | 14.20 | | 1.37 | | 137 | 194540 | | |
| | S. 88° E. | 2.06 | | 7 | 2.07 | | 481 | | 1449 | |
| | N. 2 1/2° E. | 6.67 | 6.64 | | .30 | | 718 | 476752 | | |
| | S. 87 1/4° E. | 10.69 | | 47 | 10.70 | | 1818 | | 85446 | |
| | S. 2 1/2° W. | 10.00 | | 10.00 | | .44 | 2844 | | 2844000 | |
| | S. 53 3/4° W. | 17.40 | | 10.30 | | 14.00 | 1400 | | 1442000 | |
| | | | 20.84 | 20.84 | 14.44 | 14.44 | | 671292 | 4372895 | |
| | | | | | | | | | 671292 | |
| | | | | | | | | | 23701603 | |
| | | | | | | | | | 18.50 a. | |

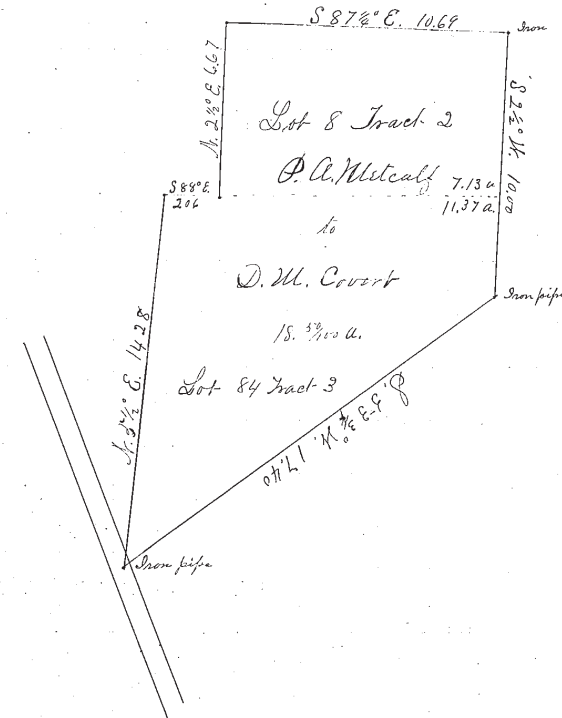

I, H. N. Munson County Surveyor of Lake County, Ohio, do hereby certify, that I have surveyed and subdivided Lot No. 8 + 84 in Tract No. 2 + 3 Township of Kirtland in accordance with the statutes of Ohio, and the laws of the United States. Surveyed pursuant to the application of P. A. Mitecalf and D. M. Court May 2nd A. D. 1881.

H. N. Munson County Surveyor.

_____ } Flagmen.
 _____ }
 _____ } Markers.
 _____ }
 _____ } Tapemen.