

X

Plat of Survey, No. 149, Willoughby Town 9, Range 10

Survey made April 9th 1881, at the request of A. K. Carrel
For the purpose of finding amount of land

by G. H. Munson County Surveyor.

DESCRIPTION.

Survey of a part of Lot No. 2 Gore, Tract, and being all of the land of Estate of Reese G. Carrel lying on the west side of the Lake Road and known as the Reeves farm. Boundaries given on plat. Containing 71.60 a ccs

CALCULATIONS.

Sta.	Course.	Distance.	Latitude.		Departure.		Double Longitude.	Double Areas.		REMARKS.
			North.	South.	East.	West.		North.	South.	
	N. 86 3/4° W.	35.17	2.00			35.12	35.12	702400		
	N. 4° E.	27.10	27.04		1.89		6835	18481840		
	S. 84° E.	7.75		81	7.70		5876		475956	
	S. 55 1/4° E.	6.20		3.53	5.09		4597		1622741	
	S. 81° E.	11.00		1.72	10.86		3002		516344	
	S. 52° E.	3.00		1.85	2.36		1680		260800	
	S. 82 1/2° E.	3.00		2.53	1.60		1284		324852	
	S. 74° W.	7.64		7.64		10	1134		866376	
	S. 18° E.	8.26		7.84	2.85		889		696276	
	S. 45 1/2° E.	4.45		3.12	3.17		317		98904	
			29.04	29.04	35.22	35.22		19184240	4862949	
								4862949		
								214321291		
								71.60 a.		

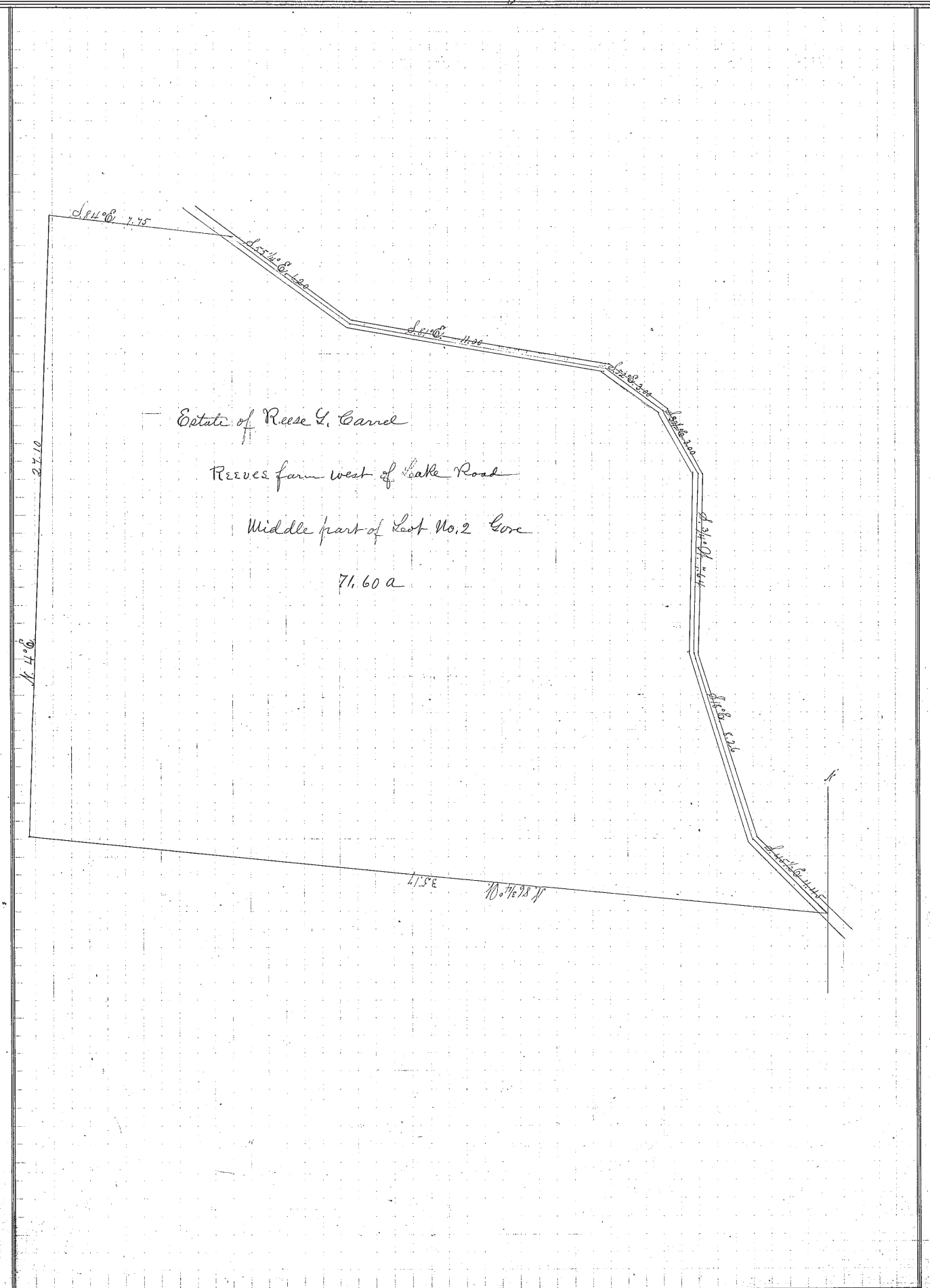

I, G. H. Munson County Surveyor of Lake County, Ohio, do hereby certify, that I have surveyed and subdivided Lot No. 2 in Tract No. Gore Township of Willoughby in accordance with the statutes of Ohio, and the laws of the United States. Surveyed pursuant to the application of A. K. Carrel and George Durban April 9th A. D. 1881. G. H. Munson County Surveyor.

Flagmen: _____
Markers: _____
Tapemen: G. B. Durban and A. K. Carrel