

Record of Surveys,

Lake County, Ohio

X

Plat of Survey No. 148, Willoughby Town 9, Range 10

Survey made April 8th 1881, at the request of A. K. Carrel Adm. Estate Rev. J. Carrel
For the purpose of computing contents of land

by H. A. Munson County Surveyor.

DESCRIPTION.

Survey of that portion of the Revere farm on the east side of the Plains Road in Lot no. 15 Tract no. 13 also that part of the Revere farm + a part of the Brick house farm lying between the Plains road and the Lake road. Distances, Courses, & Contents given on Plat

CALCULATIONS.

Sta.	Course.	Distance.	Latitude.		Departure.		Double Longitude.	Double Areas.		REMARKS.
			North.	South.	East.	West.		North.	South.	

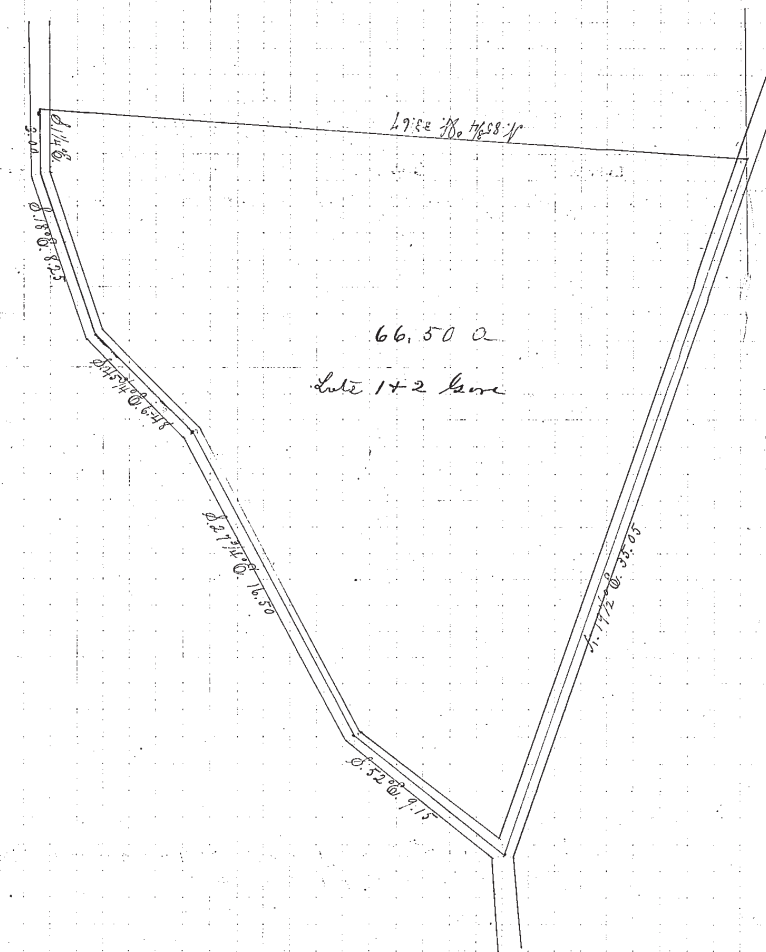
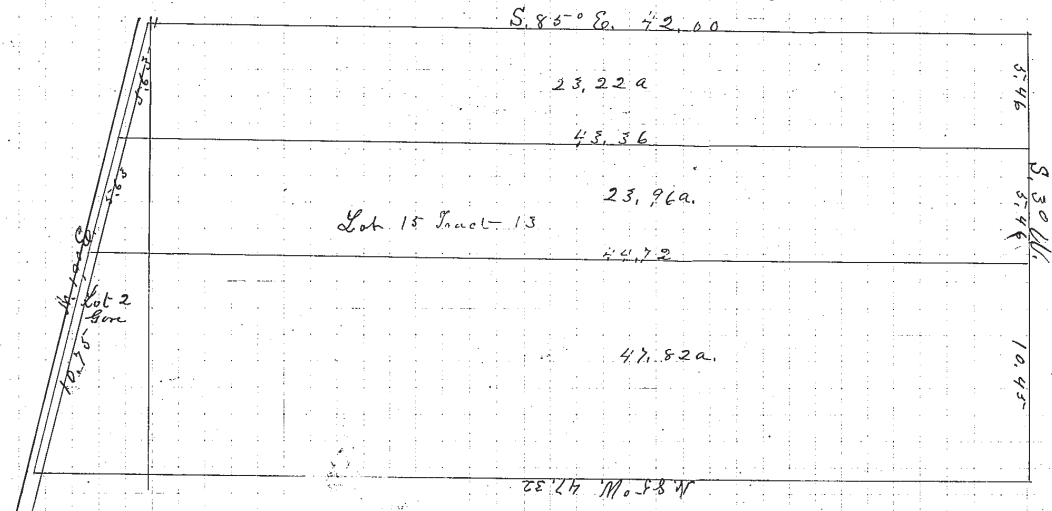

I, H. A. Munson County Surveyor of Lake County, Ohio, do hereby certify, that I have surveyed and subdivided Lot No. _____ in Tract No. _____
 Township of Willoughby in accordance with the statutes of Ohio, and the laws of the United States.
 Surveyed pursuant to the application of A. K. Carrel and J. B. Durbin April 8th A. D. 1881
 H. A. Munson County Surveyor.

Flagmen. _____
 Markers. _____
 Tapmen. _____