

Record of Surveys,

Lake County, Ohio.

Plat of *Survey*, No. *14*, *Perry* Town *11*, Range *7*

Survey made *Nov. 12th* 188*6*, at the request of *John Cramblet*
For the purpose of *laying off 40 acres after excepting 7/4 acres conveyed for School Purposes*
by *H. A. Munson* County Surveyor.

DESCRIPTION.

Beginning in the center of the North Ridge road at a stone in the west line of Lot No. 183, thence with said line S. 2 1/4° E. 21 chains & 82 links to a piece of Stone Pump in the ground, thence S. 87 3/4° E. 22 chains to a piece of Stone Pump in the East line of Lot 33, thence with east line of Lot 33 & 83 S. 1 3/4° W. 15 chains & 20 links to the center of North Ridge road, thence with said road S. 75 1/2° W. 23 chains and 8 links to the place of beginning, Containing 40 3/4 a. the 7/4 a being reserved for School purposes

CALCULATIONS.

Sta.	Course.	Distance.	Latitude.		Departure.		Double Longitude.	Double Areas.		REMARKS.
			North.	South.	East.	West.		North.	South.	
	S. 75 1/2° W.	23.08		5.78		22.35	23.29	134616.2		
	N. 2 1/4° E.	21.82	21.80		85		44.79	976422.0		
	S. 87 3/4° E.	22.00		86	21.97		21.97	160635.6	18894.2	
	S. 1 3/4° W.	15.20		15.16		47	47	815786.4	7125.2	
			21.80	21.80	22.82	22.82		4078 a.	160635.6	

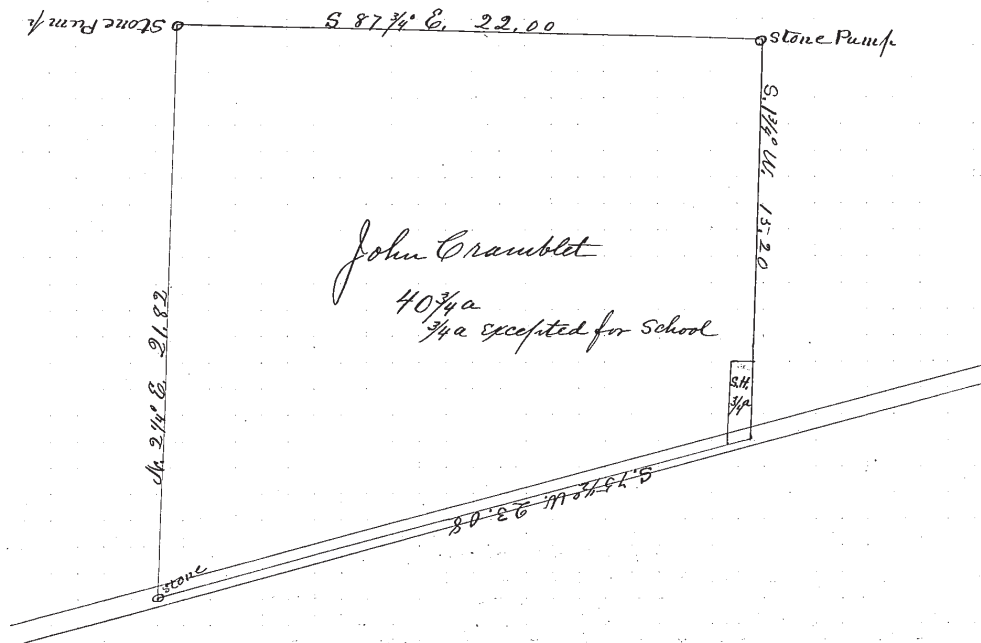

I, *H. A. Munson* County Surveyor of Lake County, Ohio, do hereby certify, that I have surveyed and subdivided ^{part of} Lot No. *33 & 83* in Tract No. _____ Township of *Perry* in accordance with the statutes of Ohio, and the laws of the United States. Surveyed pursuant to the application of *John Cramblet* and *Jehial Parsuly* *Nov. 12th* A. D. 188*6*.
H. A. Munson County Surveyor.

_____ } Flagmen.
_____ }
_____ } Markers.
John Cramblet }
Jehial Parsuly } Tapemen.