

Plat of Survey, No. 133, Mentor Township, 10 Range 9

Survey made November 21st 1880, at the request of W. L. Phelps
For the purpose of conveying two acres + locating lines

by G. N. Munson County Surveyor.

DESCRIPTION.

Survey of a part of Lot No. 4 in Shick Tract
Beginning in the center of the road at the Northwest corner of
Ellen Brown's land, thence with the north line of said land
S. 87° E. 8 chains + 30 links to a post, thence N. 3° E. 2 chains + 41 links to
a stake, thence parallel with first line N. 87° W. 8 chains + 30 links
to the center of said road, thence with the road S. 3° W. 2 chains
and 41 links to the place of beginning containing two acres
of land

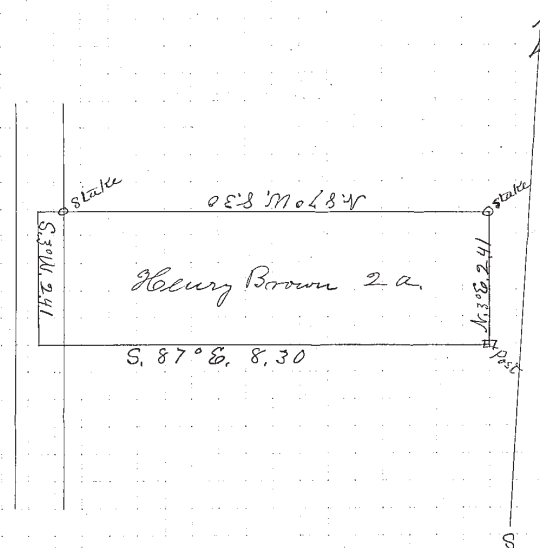

CALCULATIONS.

Sta.	Course.	Distance.	Latitude.		Departure.		Double Longitude.	Double Areas.		REMARKS.
			North.	South.	East.	West.		North.	South.	

I, G. N. Munson County Surveyor of Lake County, Ohio, do hereby certify, that I have surveyed and subdivided Lot No. 45 in Tract No. Shick, Township of Mentor, in accordance with the statutes of Ohio, and the laws of the United States. Surveyed pursuant to the application of Martin L. Phelps and Henry Brown Nov. 21st A. D. 1880

G. N. Munson County Surveyor.

_____ } Flagmen.
_____ }
_____ } Markers.
_____ }
_____ } Tapmen.