

Plat of Survey No. 131, Concord Town 10, Range 8

Survey made November 21st 1880, at the request of George Tucker
 For the purpose of locating lines

by J. H. Munson County Surveyor.

DESCRIPTION.

Survey of a part of Lot No. 27 in Tract No. 4 Concord township
 Beginning at a stake in the south line of said lot,
 thence with said line S. 88 1/4° E. 21 chains to a Post + stone, in
 the East line of said lot, thence with said line N. 4 1/4° E. 19 chains
 + 54 links to a stake + stone, thence N. 88 1/4° W. 26 chains + 95 links
 to a stake in center of M. Carol road, thence with road S. 12 3/4° E.
 20 chains + 32 links to the place of beginning, containing Forty
 Seven acres

CALCULATIONS.

Sta.	Course.	Distance.	Latitude.		Departure.		Double Longitude.	Double Areas.		REMARKS.
			North.	South.	East.	West.		North.	South.	
	S. 88 1/4° E.	21.00		22	21.00		29.96		183752	
	N. 4 1/4° E.	19.54	19.56		1.44		5240	10249440		
	N. 88 1/4° W.	26.95	82		26.92		26.92	220744		
	S. 12 3/4° E.	20.32		19.76	4.48		448		883240	
			20.38	20.38	26.92			18470184	1070992	
								1070992		
								29399192		
								47 a.		

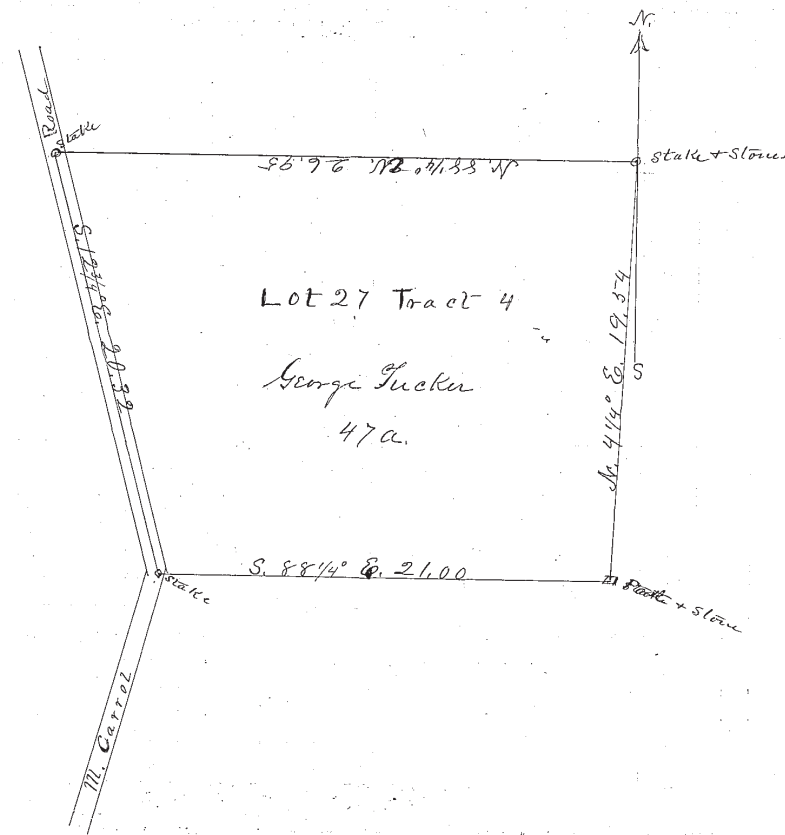

I, J. H. Munson County Surveyor of Lake County, Ohio, do hereby certify, that I have surveyed and subdivided Lot No. 27 in Tract No. 4
 Township of Concord in accordance with the statutes of Ohio, and the laws of the United States.
 Surveyed pursuant to the application of George Tucker and Nov. 21st 1880 A. D. 1880

J. H. Munson County Surveyor.
 _____ } Flagmen.
 _____ }
 _____ } Markers.
 _____ }
 _____ } Tapemen.