

# Record of Surveys,

Lake County, Ohio.

x

Plot of Survey, No. 128, Willoughby Town 9, Range 10

Survey made Nov. 10<sup>th</sup> 1880, at the request of Peter Taylor  
 For the purpose of laying off 1.837 acres off from Southwestly side, and finding amount of land in Tract 12  
 by H. A. Munson County Surveyor.

### DESCRIPTION.

Beginning in the east line of said Tract No. 12 and in the center of the Main road, thence with the center of the road S. 47° W. 9 chains + 82 links to a stone. North East corner of E. D. Young's land thence with said land S. 38 1/2° E. 10 chains + 92 links to a stone in east line of said tract. Thence with said Tract line N. 1 1/2° E. 15 chains + 30 links to the place of beginning. Containing 5 3/100 a.

### CALCULATIONS.

Sta.	Course.	Distance.	Latitude.		Departure.		Double Longitude.	Double Areas.		REMARKS.
			North.	South.	East.	West.		North.	South.	
	S. 47° W.	9.82		670		7.20	7.20		482400	
	S. 38 1/2° E.	10.92		837	6.80		760		651320	
	N. 1 1/2° E.	15.30	15.27		4.0		40	61080		
				15.27	7.20				1133720	
									61080	
									21072640	
									5.36 a.	

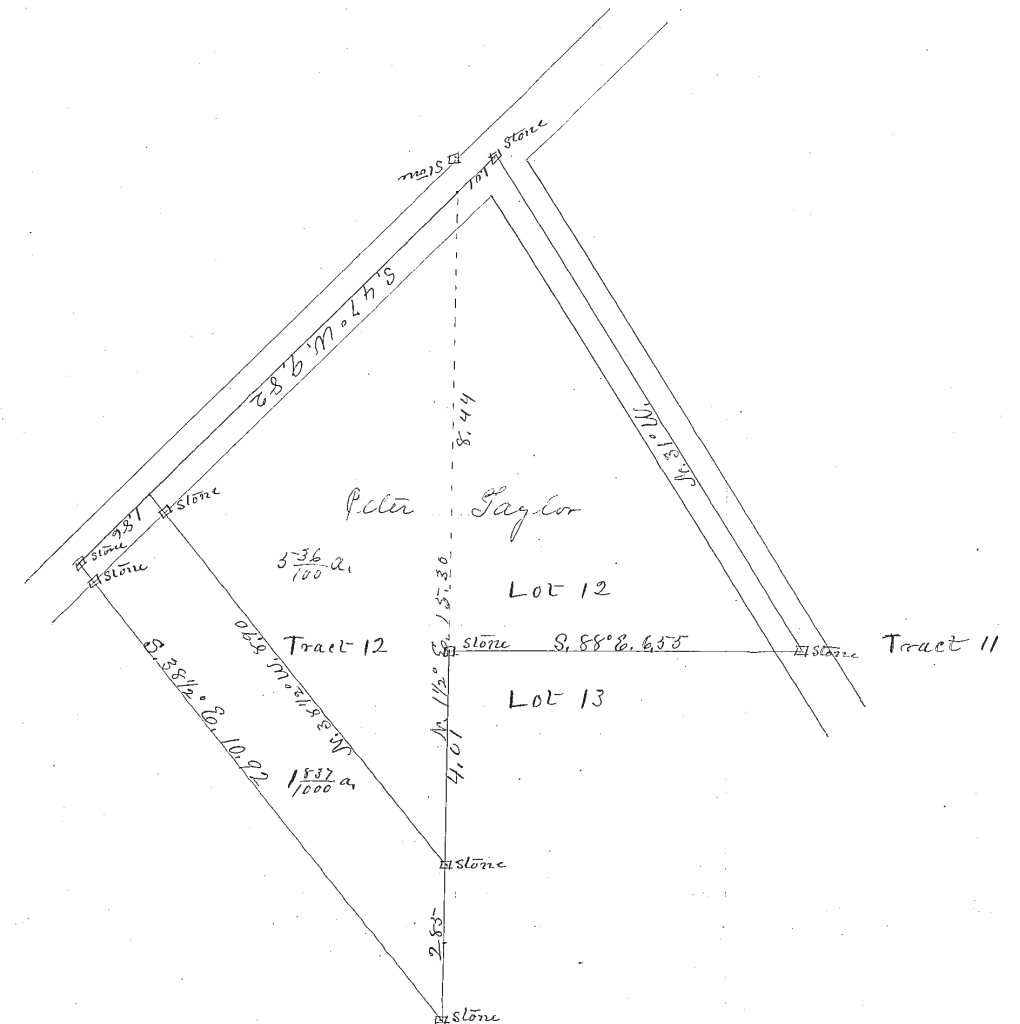

I, H. A. Munson County Surveyor of Lake County, Ohio, do hereby certify, that I have surveyed and subdivided Lot No. 12 in Tract No. 128 Township of Willoughby in accordance with the statutes of Ohio, and the laws of the United States.  
 Surveyed pursuant to the application of Peter Taylor and Peter Taylor Nov. 10<sup>th</sup> A. D. 1880  
H. A. Munson County Surveyor.

\_\_\_\_\_) Flagmen.  
 \_\_\_\_\_)  
 \_\_\_\_\_) Markers.  
 \_\_\_\_\_)  
 \_\_\_\_\_) Tapemen.  
 \_\_\_\_\_)