

Record of Surveys,

Lake County, Ohio.

Plat of Survey No. 123, Painesville Town 11, Range 8

Survey made July 24th 1880, at the request of Henry Shepard + others
For the purpose of Making an addition of Lots to the Village of Painesville

by J.C. N. Munson County Surveyor.

DESCRIPTION.

1st Parcel comprising all the land lying between the northerly line of Mentor Avenue, and the southerly line of Jackson Street, and between the westerly line of Jefferson Street, and easterly line of Pittsburgh Painesville + Fairport Railway. Containing 3 acres of land.

2nd Parcel. Bounded on the south by the northerly line of Jackson Street, on the east by the former westerly line of Thomas C. Prime + others land, said line marked with stone monuments (a strip 22 feet in width having been dedicated as the east side of the extension of Jefferson Street by said Prime + others) also by land formerly owned by Mrs R. K. Astell. On the north + westerly side by the Pittsburgh, Painesville + Fairport Railway.

It is proposed to hereby dedicate a strip of land 25 feet wide off the easterly side of Parcel No. 2 above described, to be the westerly side of the extension of Jefferson Street. Beginning at a stone monument in the north line of Jackson Street, and South east corner of said 2nd Parcel, running thence N. 41 1/2° W. 1600 feet to a stake in the angle of said line on easterly side said Parcel No. 2. Also 3 other strips of land each 40 feet wide, being at right angles to said Jefferson Street extension, and running from said Jefferson Street extension to the P.P. + F.R., designated on the Plat as 1st, 2nd + 3rd Streets. Also a strip of land 30 feet wide as an extension of West Prospect Street, being at right angles to said Jefferson Street extension, and running westerly to P.P. + F.R. All the above shown on this Plat. Lots numbered in red near their centers. Scale 100 feet to one inch.

CALCULATIONS.

Sta.	Course.	Distance.	Latitude.		Departure.		Double Longitude.	Double Areas.		REMARKS.
			North.	South.	East.	West.		North.	South.	
	Parcel No. 2									
	N. 41 1/2° W.	24.24	18.15			16.00	18.58	3372.270		
	N. 22 1/2° W.	1.90	1.75			.72	1.80	31.500		
	S. 15° W.	1.57		1.46		.40	.68		9.928	
	S. 7 1/2° W.	1.52		1.50		.14	.14		21.000	
	S. 14° W.	1.57		1.57		0	0			
	S. 7 1/4° E.	1.52		1.57	.14	.14	.68		2114	
	S. 13 1/2° E.	1.57		1.47	.35	.68	.68		92.61	
	S. 19 1/2° E.	1.52		1.43	.50	.68	1.45		211.64	
	S. 26 1/2° E.	1.57		1.35	.68	.68	2.66		359.10	
	S. 33° E.	1.52		1.28	.82	.68	4.16		582.48	
	S. 31° E.	1.85		1.59	.95	.68	5.93		942.87	
	S. 45 3/4° E.	14.45		10.00	10.38	.68	17.23		1740.230	
	N. 47° E.	4.82	3.30		3.53		31.11	1026.630		
			23.20	23.20	17.32	17.32		4430.400	1968.242	
								1968.242		
								22462.158		
								1231.2		

I, J.C. N. Munson County Surveyor of Lake County, Ohio, do hereby certify, that I have surveyed and subdivided Lot No. _____ in Tract No. _____
 Township of Painesville in accordance with the statutes of Ohio, and the laws of the United States.
 Surveyed pursuant to the application of Henry Shepard and others July 24th A.D. 1880
J.C. N. Munson County Surveyor.

_____ } Flagmen.
 _____ }
 _____ } Markers.
 _____ }
 _____ } Tapemen.

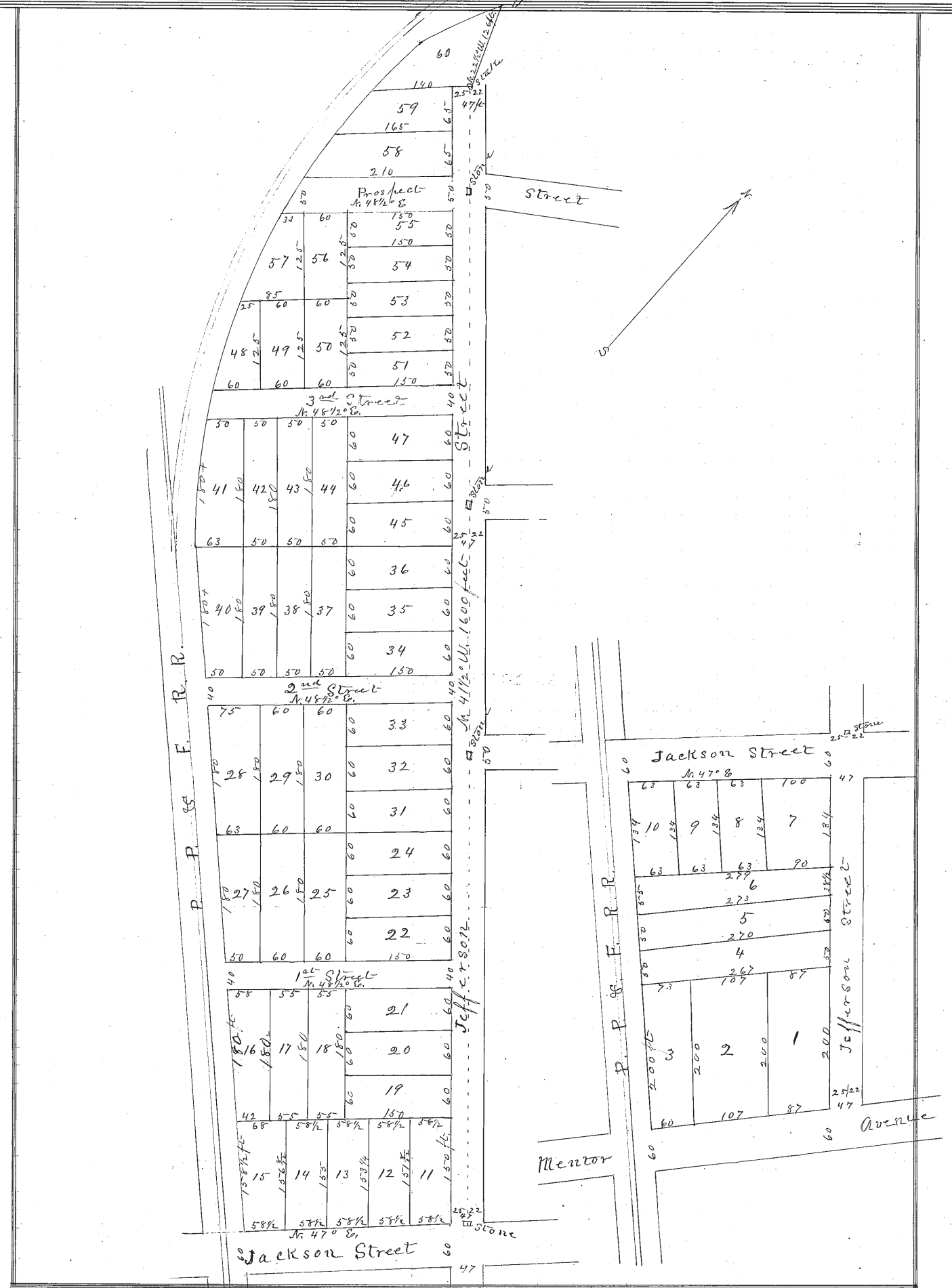

N. 47° E.	4.82	3.30	3.53		31.11	1026.630				
-----------	------	------	------	--	-------	----------	--	--	--	--