

Record of Surveys,

Lake County, Ohio.

Plat of *Survey*, No. *120*, *Perry* Town *11*, Range *7*

Survey made *September 16th* 18*80*, at the request of *James L. Paruly*
For the purpose of *finding number of acres*

by *H. N. Munson* County Surveyor.

DESCRIPTION.

CALCULATIONS.

Sta.	Course.	Distance.	Latitude.		Departure.		Double Longitude.	Double Areas.		REMARKS.
			North.	South.	East.	West.		North.	South.	
	S. 2° W.	26.98		26.96		.94	45.58		12288368	
	S. 87½° E.	22.19		.99	22.20		24.32		240768	
	N. 2½° E.	24.33	24.31		1.06		1.06	257686		
	N. 12° W.	16.30	15.94			3.39	3.39	540366		
	S. 57° W.	22.58		12.30		18.93	23.71		3162330	
			40.25	40.25	23.26	23.26		798052	15691466	
									798052	
									214893414	
									74.46 a.	
	S. 2° W.	26.98		26.98		1.04	1.04		280592	
	S. 87½° E.	10.49		.44	10.48		10.48		48208	
	N. 2° E.	34.40	34.36		1.20		22.16	7614176		
	S. 57° W.	12.69		6.92		10.64	12.72	1209024	880224	
			34.36		11.68	11.68		16405158	1209024	
								32 a.		

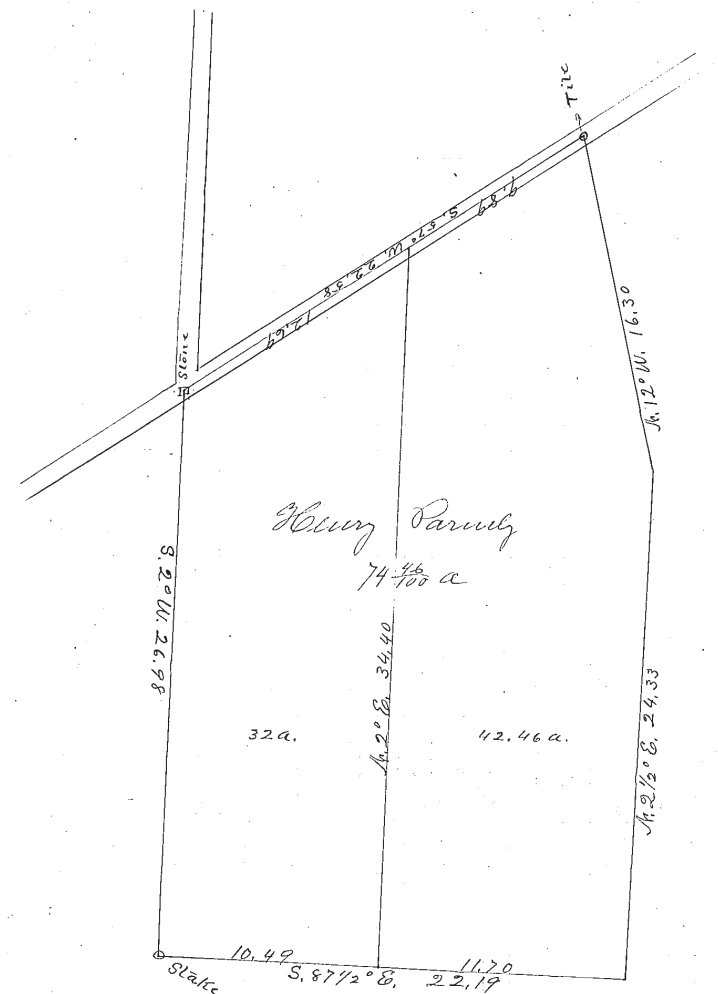

Scale 5 chains to one inch

I, *H. N. Munson* County Surveyor of Lake County, Ohio, do hereby certify, that I have surveyed and subdivided Lot No. *68 & 69* in Tract No. _____
 Township of *Perry* in accordance with the statutes of Ohio, and the laws of the United States.
 Surveyed pursuant to the application of *Henry C. Paruly* by and *James L. Paruly* Sept. 16th A. D. 1880
 _____ County Surveyor.

_____ } Flagmen.
 _____ }
 _____ } Markers.
 _____ }
 _____ } Tapemen.