

Record of Surveys,

Lake County, Ohio.

Plat of James Campbell Road, No. 12, Mentor, Town 10, Range 9

Survey made Oct. 6th 1886, at the request of Co. Commissioners
For the purpose of laying a new road from the Griswold road to the Center road

by H. N. Munson County Surveyor.

DESCRIPTION.

Beginning in the center of the Griswold road at the corner of E. H. Talbott John Bernhardt, Chambers + Campbell + Walter Tyler lands, thence on line between Chambers + Campbell + Walter Tyler S. 88° E. 15 chains + 10 links to North East corner Walter Tyler land + the North West corner of James Campbell's land, thence with line between said lands S. 13 3/4° W. 21 chains 37 links to a stake, thence S. 88° E. (at 62.47 East line of J. Campbell's land and West line of Harriett M. Dickey's land) 85 chains 60 links to the center of Center road

CALCULATIONS.

Sta.	Course.	Distance.	Latitude.		Departure.		Double Longitude.	Double Areas.		REMARKS.
			North.	South.	East.	West.		North.	South.	

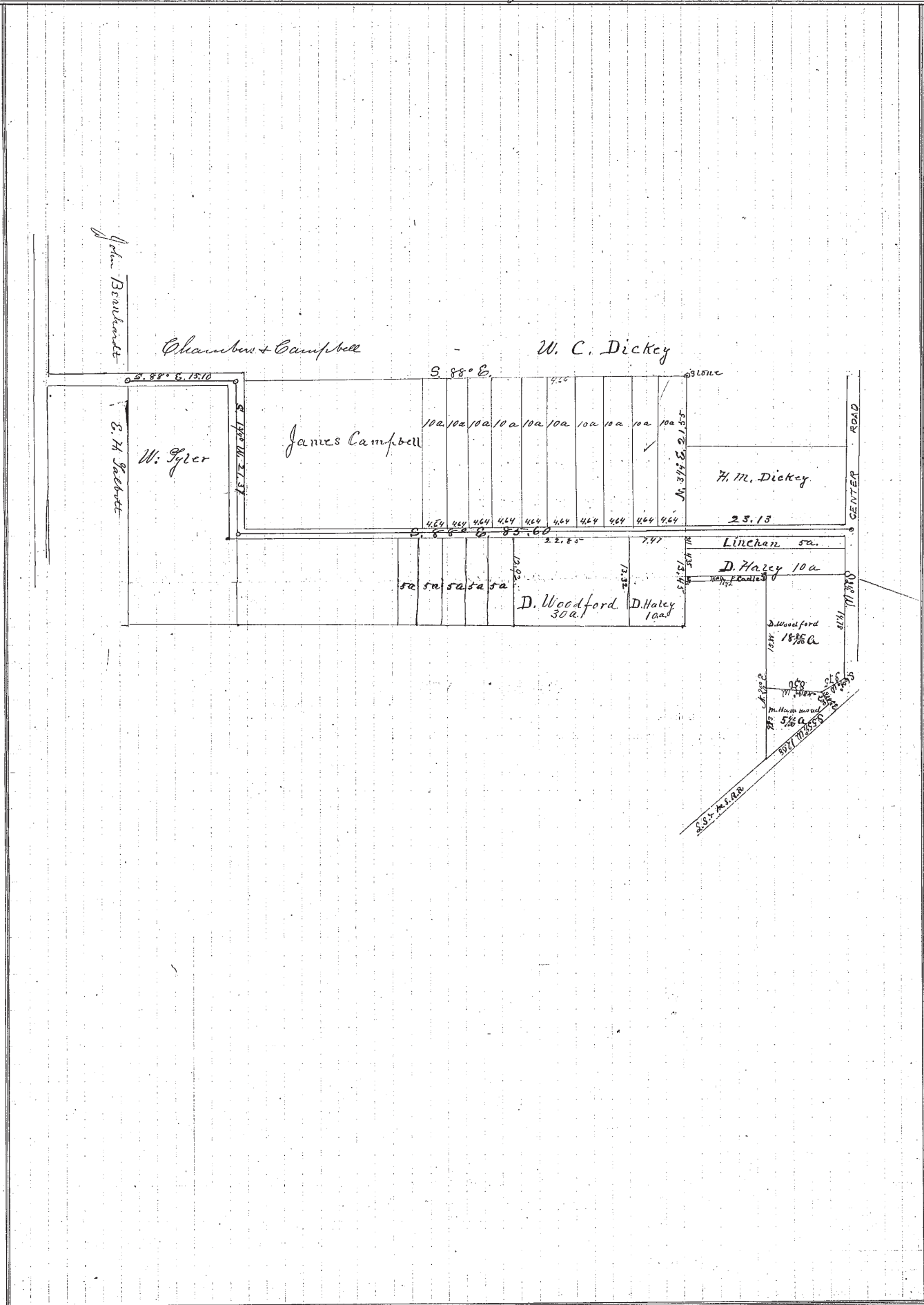

I, H. N. Munson County Surveyor of Lake County, Ohio, do hereby certify, that I have surveyed and subdivided Lot No. _____ in Tract No. _____ Township of Mentor in accordance with the statutes of Ohio, and the laws of the United States.
Surveyed pursuant to the application of Co. Commissioners and _____
H. N. Munson County Surveyor.
Oct. 6th A. D. 1886

Flagmen. _____
Markers. _____
Tapemen. _____