

# Record of Surveys,

Lake County, Ohio.

Plat of No. Concord Town Range

Survey made May 27<sup>th</sup> 1880, at the request of G. N. Tuttle Adm. J. H. Huntton  
 For the purpose of laying off 72.30 acres on the east side of Lot 12

by H. N. Munson County Surveyor.

### DESCRIPTION.

Beginning in the center of the road at the North East corner of said lot No. 12, thence with North line of said Lot 12, N. 87<sup>3</sup>/<sub>4</sub>° W. 13 chains + 60 links, thence parallel with the East line of said Lot, S. 2<sup>3</sup>/<sub>4</sub>° W. 52 chains + 25 links to the center of Big Creek, thence up said creek with the curvatures thereof to the East line of said Lot No. 12, thence with said line N. 2<sup>3</sup>/<sub>4</sub>° E. 54.0 chains + 11 links to the place of beginning containing 72.30 a. c. res.

### CALCULATIONS.

Sta.	Course.	Distance.	Latitude.		Departure.		Double Longitude.	Double Areas.		REMARKS.
			North.	South.	East.	West.		North.	South.	

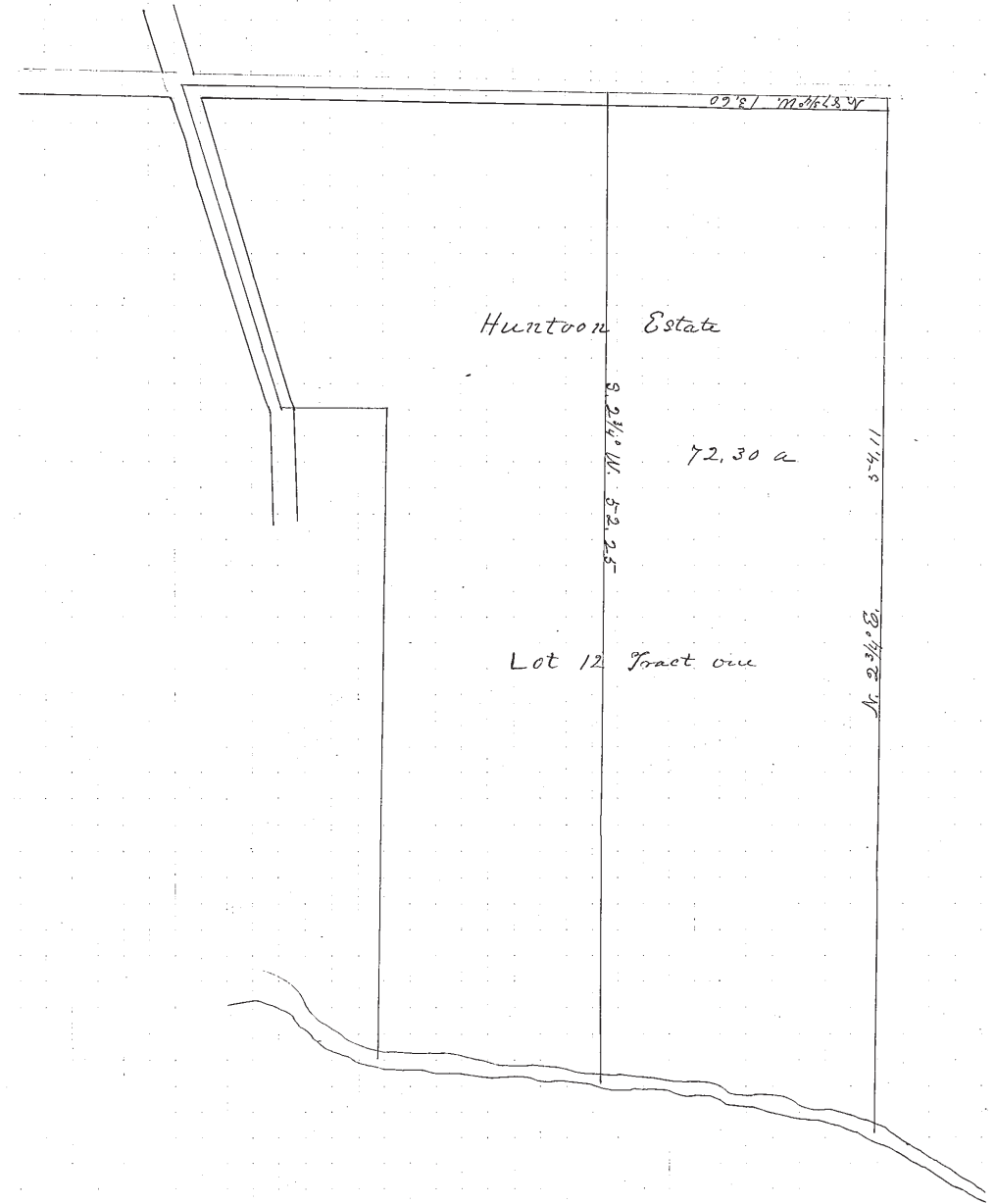

I, H. N. Munson County Surveyor of Lake County, Ohio, do hereby certify, that I have surveyed and subdivided Lot No. 12 in Tract No. 1  
 Township of \_\_\_\_\_ in accordance with the statutes of Ohio, and the laws of the United States.  
 Surveyed pursuant to the application of G. N. Tuttle Adm. and J. H. Huntton May 27<sup>th</sup> A. D. 1880  
H. N. Munson County Surveyor.

\_\_\_\_\_ } Flagmen.  
 \_\_\_\_\_ }  
 \_\_\_\_\_ } Markers.  
 \_\_\_\_\_ }  
 \_\_\_\_\_ } Tapemen.  
 \_\_\_\_\_ }