

Survey & Establishment of line between the lands of James Nolan & S. Quirk in the south part of Lot No. 10 in Tract No. 4 in Madison Township according to the evidence of Willard Foster, James Nolan & Thomas Nolan.

Beginning at a piece of stone pump set in the ground in the East line of Mc Mackin's land and the corner of said James Nolan & S. Quirk's land. Said piece of Stone Pump is 4 chains & 2 links north of the South line of said Lot No. 10. Thence S. 86° E. 12 chains & 76 links to the center of the road. Set a piece of Stone pump on the line 37 links westward from the center of the road, from which a Hard Maple tree about 6 inches in diameter bears N. 37° E. 7 links distant, and the N. E. corner of S. Quirk's dwelling house bears S. 46 1/4° W.

I hereby certify the above a correct record of said Survey  
 Madison May 20<sup>th</sup> 1879 H. N. Munson Co Surveyor

J. J. Tobey }  
 S. Berry } chainmen sworn

J. G. Tobey }  
 Willard Foster } witnesses

No 34 ✓

Surveyed South line of Lot No. 10 Tract No. 4 Madison township, and set stake at the South East corner of S. Quirk's land and the North East corner of Wm Skimmers land Beginning <sup>at a stone</sup> in the center of the Road at the South west corner of Fowlers land thence to a stake South corner of S. Quirk's land and prolonged the line to the East line of said Quirk's & Skimmers lands.

Witnesses present Stephen Rapley, Fowler Mc Mackin, S. Quirk & Wm Skinner  
 Madison, Sept. 12<sup>th</sup> 1881  
 H. N. Munson Co. Surveyor

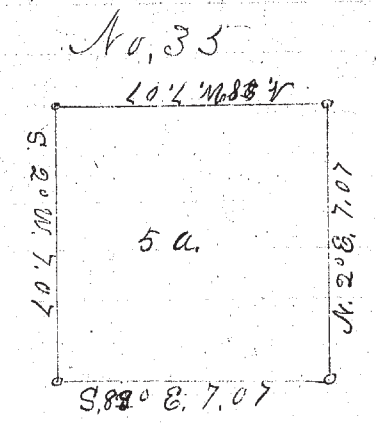

Survey of land sold for taxes to Collins Mack by Genl. D. Chesney Auditor Lake Co. H. N. Munson Treasurer Lake Co for the sum of Fifty eight dollars and ninety two cts. (\$58.92) the amount of taxes and penalty due for the years 1875 & 1876 on one hundred acres of land valued at \$1,500 and entered for taxation in the name of Jacob Mackinlate in Lot No. 32 Tract No. 2 in Township No. 9 in the north range Township and bounded as follows Beginning at a stake

at the north west corner of said Lot Thence  
with the west line thereof S. 2° N. 7 chains  
and 7 links to a stake Thence S. 88° E. 7 chains  
and 7 links to a stake Thence N. 2° E. 7 chains  
and 7 links to the North line of said Lot  
Thence N. along said line N. 88° W. 7 chains &  
7 links to the place of beginning; Contain-  
ing 5 acres of land.

Kirtland Dec. 17<sup>th</sup> 1881

C. A. Munson Co. Survey

Martin Hopkins }  
H. Edward Munson } C. C.

Amos Sweet - Marker