



... agreement ...
... which a stone in the angle of the ...
Baldwin's house ...
... stone at the ...
... 14° E. ...

Wilmington Nov. 20th 1871 W. H. Hession Surveyor

Copy of Agreement

It all whom it may concern ...
Russell Fuller and Thomas Baldwin ...
... assign to abide by ...
... of W. H. Hession ...
... shall establish it shall be considered as ...
... hereafter. Witness our hands ...
... of Wilmington N.C. 1871

...
C. B. ...
W. H. Hession

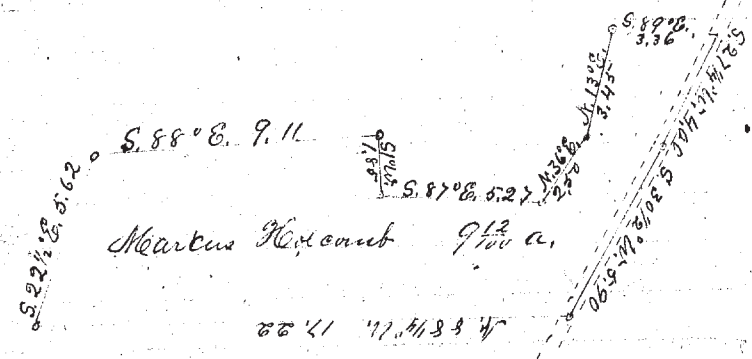

Survey of land sold for Taxes to Marcus Holcomb situated in Lot No. 8 Tract No. 9 in Willoughby Township and was entered for taxation in the name of Speedy Shoemaker and is bounded as follows.

Beginning in the center of the road at the N.E. corner of H. H. Hession's land then with the N. line of said land N. 88 1/4° W. 17.00 chains & 22 links to a stake & stone thence N. 22 1/2° E. 5.00 & 62 links to a pile of stones from which to the tree 20 inches in diameter marked with three nails & a blue bear N. 36° W. and is five links distant thence S. 88° E. 9.00 chains & 11 links thence S. 10° W. 1.00 chain & 85 links to a stake thence N. 87° E. 5.00 chains & 27 links to a stake thence N. 22° E. 2.00 chains & 30 links to a stake thence N. 36° E. 3.00 & 45 links thence S. 89° E. 3.00 chains to the center of the road thence with the ... 4 chains thence S. 30° W. 5.00 chains & 9 links to the place of beginning. Containing ...

Wilmington Sept. 27th 1871 W. H. Hession