

No 93

Survey of the Easterly part of Lot No 58 (old survey) in the Town of Painesville

July 12, 1850

M. S. Harvey Surveyor Lake Co.

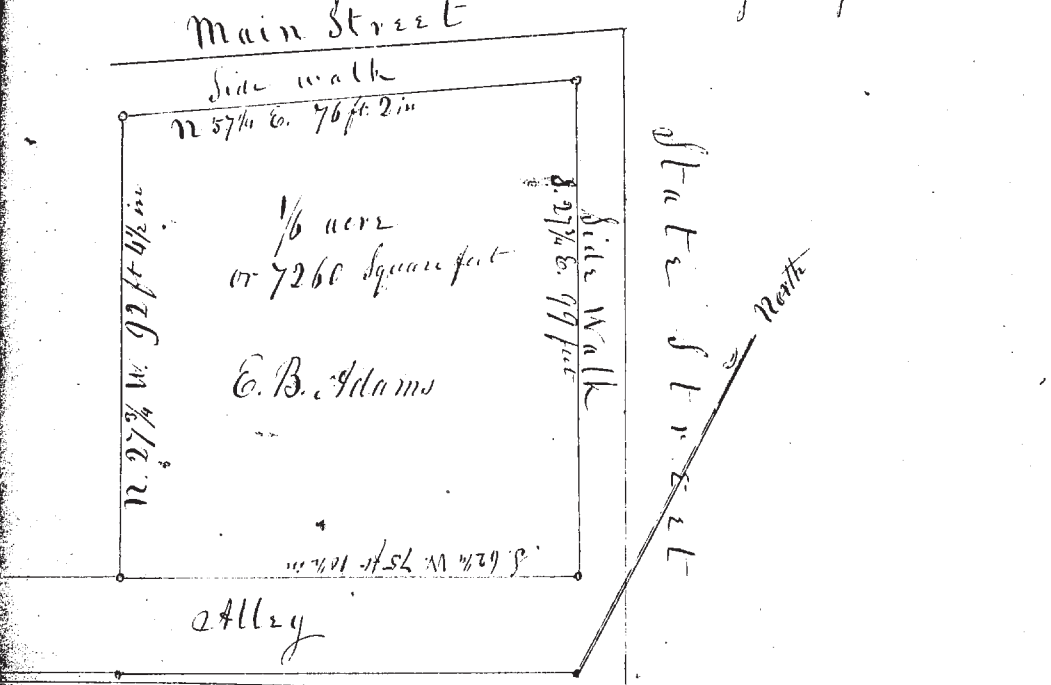

No 94

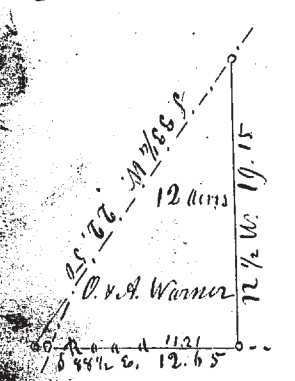

Part of Lot No 30 in Le Roy Township lying between the Road running to G. Thompson's and the Road running east to Thompson.

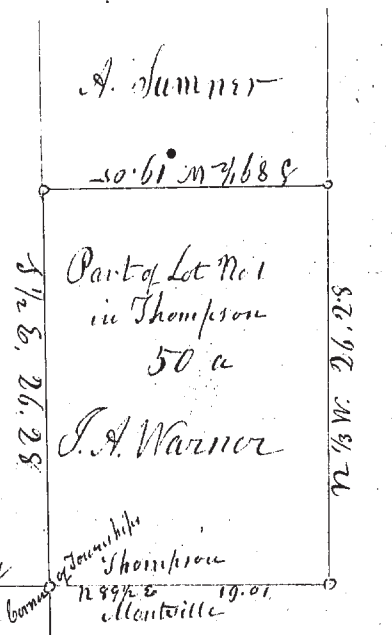

July 13, 1850 M. S. Harvey Surveyor Lake Co.

No 95 Survey of part of Lot No 45 in Kittland. Beginning at the Southwest corner of said Lot - thence East 7.00 links to a post thence N. 1 E. 18.93 to a post - thence West 7 chains to the west line of said Lot - thence S. 1 W. 18.63 93 links to the place of beginning. Containing 13 25/100 acres - Sold by Samuel Brown of Mentor to M. F. Bowdler of Kittland - July 30, 1850 M. S. Harvey Surveyor Lake Co.

No 96

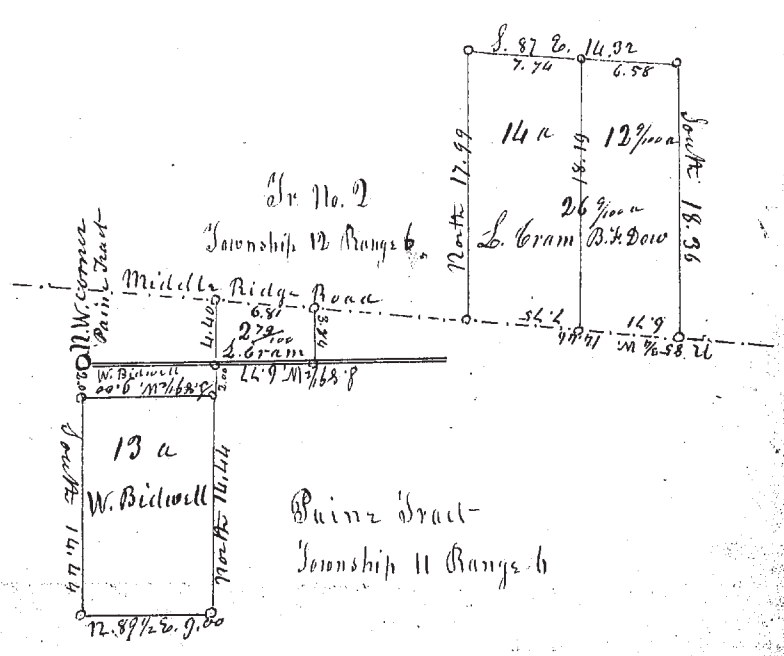

Survey of lands in Tract No 2 - Township No 12 Range No 6 - and in the Paine Tract in Township No 11 - 6th Range - all in Madison - Survey according to courses and distances laid down in the above plot -

Aug. 9, 1850 M. S. Harvey Surveyor Lake Co.