

No. 91

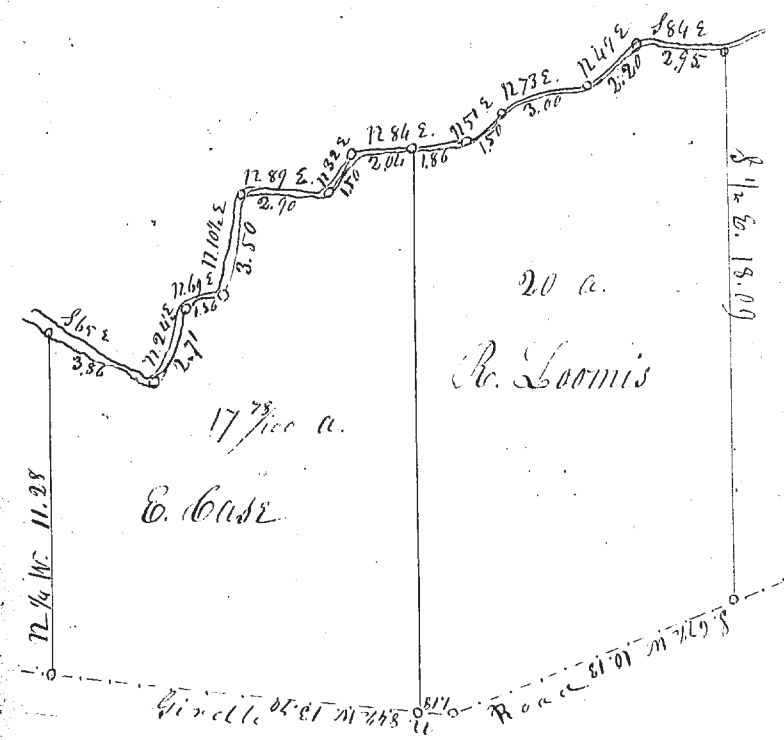

Survey of part of Lot No 19 in Liberty at the request of Edward Case - Commencing in the center of the Girdle Road at the S. E. corner of said Lot thence S. 65 E. 10.13 to angle in the Road thence N. 7 1/4 W. 13.70 to the Northwest corner - thence N. 7/4 W. 11.28 to the south bank of the Little Miller Creek thence up said creek by the courses & distances in the above plot - to the east line of said Lot - thence S 84 E. 18.09 to the place of beginning containing 37 7/100 acres - subdivided as represented in the plot.

June 17, 1850 M. S. Harvey Surveyor Lake Co.

No. 92

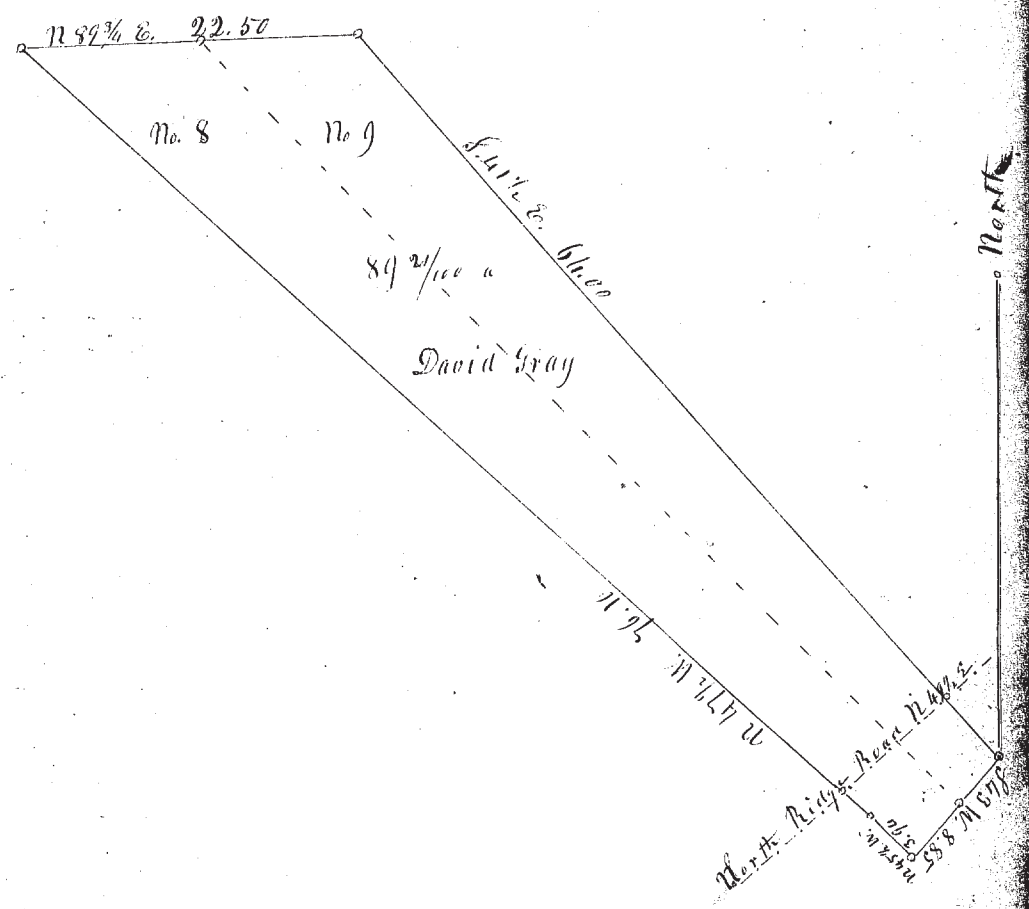

Survey of Subdivision Lots No 8 & 9 in Goodrich's Survey Township 10. Range 8 - South part of Painesville - being the whole of said Lots except a piece lying between the South Ridge Road and the survey as above laid down - Courses & distances as laid down in the above plot - The above survey was made at the request of David Gray and contains 89 2/100 acres -

June 24, 1850 M. S. Harvey Surveyor Lake Co.