

No. 89

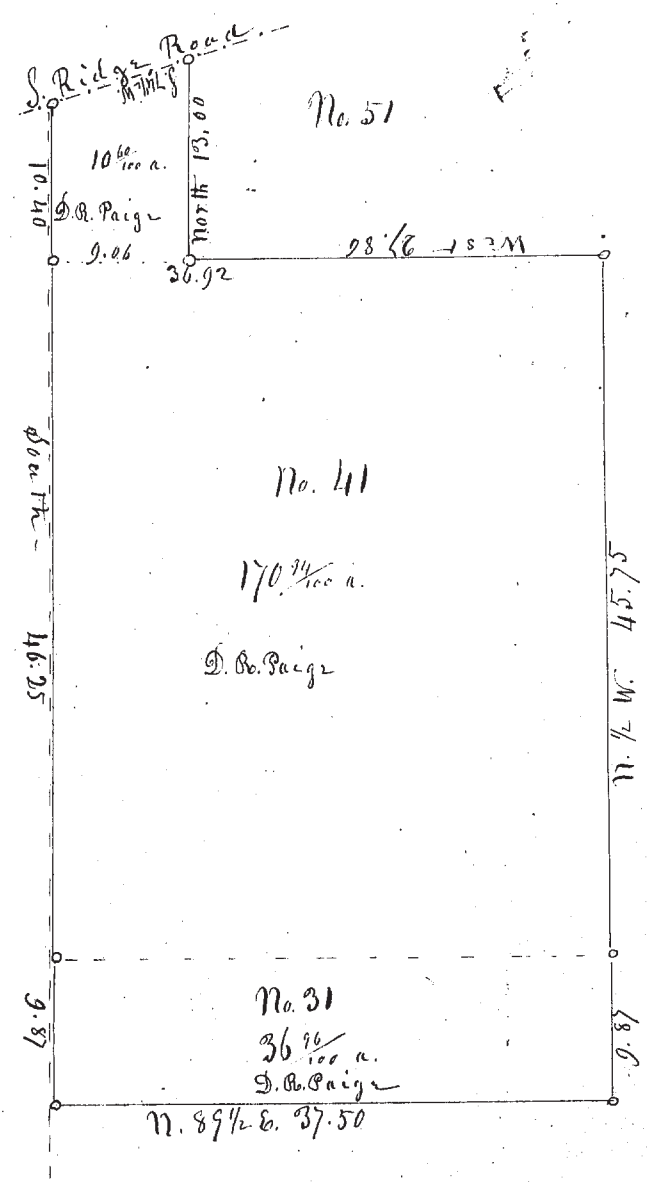

Part of Lots No. 31, 41 & 51 in the Township of Perry
 surveyed June 10th 1850 for David R. Paige according to the
 courses and distances laid down in the above plot.

M. S. Harvey Surveyor Lot 6.

No. 90

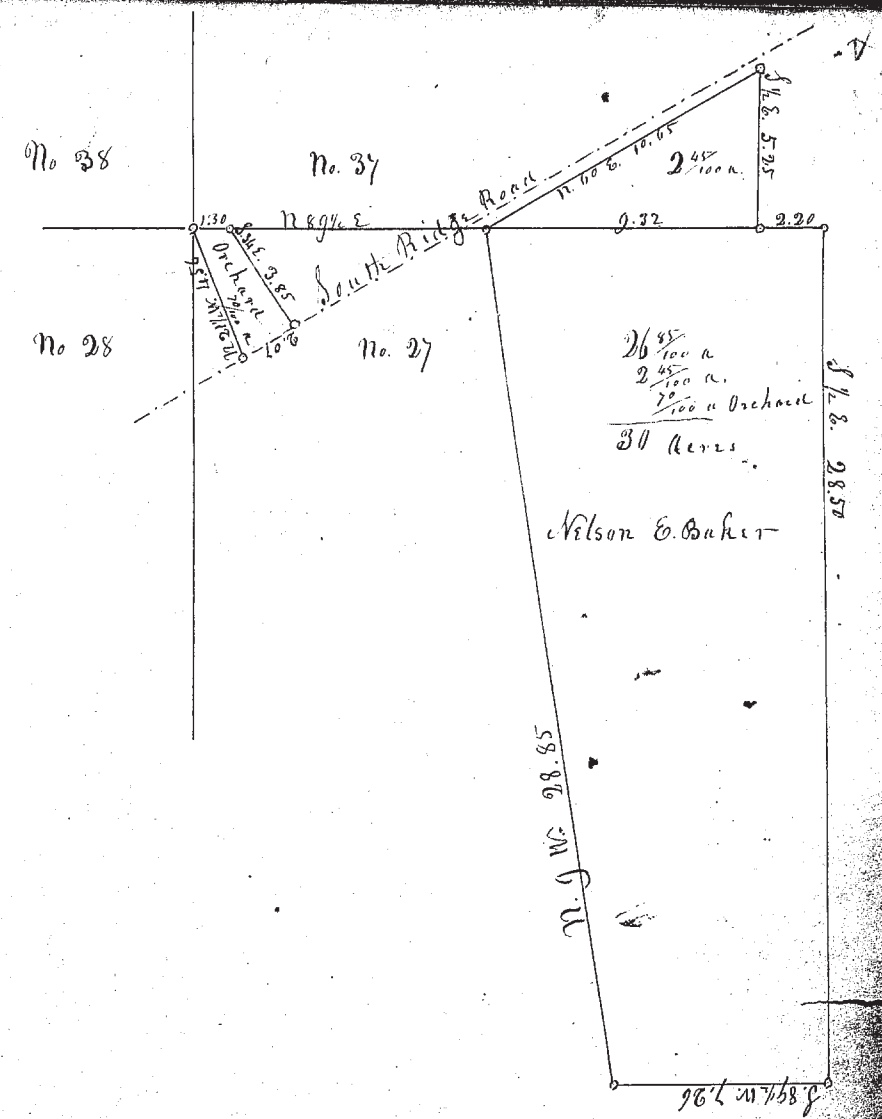

Survey of Part of Lots No. 27 & 37 in the Township of Perry
 by Elijah Baker to Nelson E. Baker, in three separate surveys
 containing in all 30 acres - courses & distances in the several
 surveys as laid down in the above plot.

June 11. 1850

M. S. Harvey Surveyor Lot 6.