

No. 86

Survey of the East part of  
Lots No. 5 & 6 in Tract  
No. 8 in Mentor  
Subdivided to the persons  
named in the plot. Courses, dis-  
tances and quantity of Land  
as in the plot.

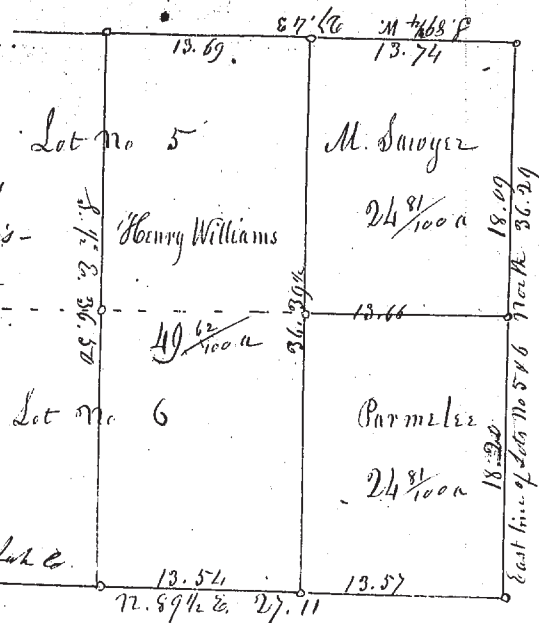

M. S. Harvey Surveyor L. Co.

No. 87

Survey of Part of Lot No. 11 in Tr. No. 2  
in Painesville -  
Commencing in the Center of the Ridea Road  
in the east line of P. Mahoney's land -  
thence S. 1/2 W. 7.80 &c as in the plot.

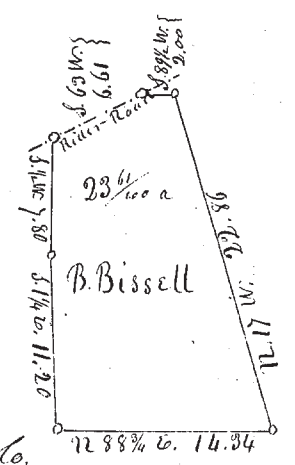

May 23. 1850 -  
M. S. Harvey, Surveyor L. Co.

No. 88

Survey of part of lot No. 3 in  
Tract No. 1. T. No. 11 - R. No. 6 -  
Madison

Beginning at the southwest corner  
of said lot at a stone planted at  
the intersection of the Center road  
with the South Ridge Road. from  
which stone the S.W. corner of Schottens  
Dicks building bears N. 23 1/2 E. distant  
93 links, and the S.E. corner of John  
Kedlogg's dwelling house (upright post)  
bears N. 53 1/2 W. distant 90 1/2 links  
and the N.W. corner of E. L.  
Plympton's dwelling house bears  
S. 27 1/2 E. 1.32 links distant  
thence by courses & distances  
as laid down in the plot.

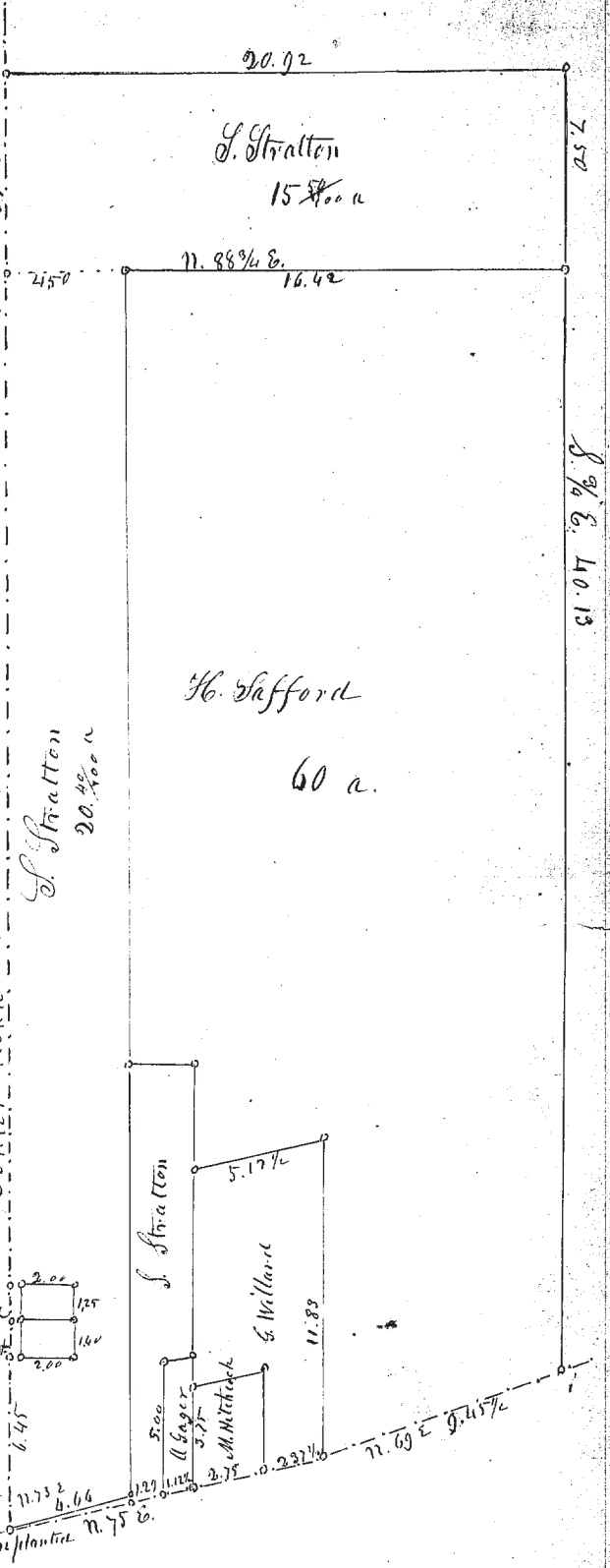

M. S. Harvey Surveyor L. Co.

June 5. 1850