

No. 81

Part of Lot No 21 in Le Roy sold by Abel W. Hutchinson to George Baker commencing in the center of the Plank Road where it crosses the East line of said Lot No 21 - thence by the center of said Road N. 40 $\frac{1}{2}$ W 11.50 - thence N. 55 E. 8.80 - thence S. 1/4 E. 13.143 to beginning containing Five acres - Surveyed April 25. 1857

Also surveyed the line between said Hutchinson and W. S. Potts - S. 1/4 E. 25.85 - width of Potts at south end 11.62 - width of Hutchinson's at S. end 11.29 -

M. S. Harvey Surveyor Lake Co.

No. 82

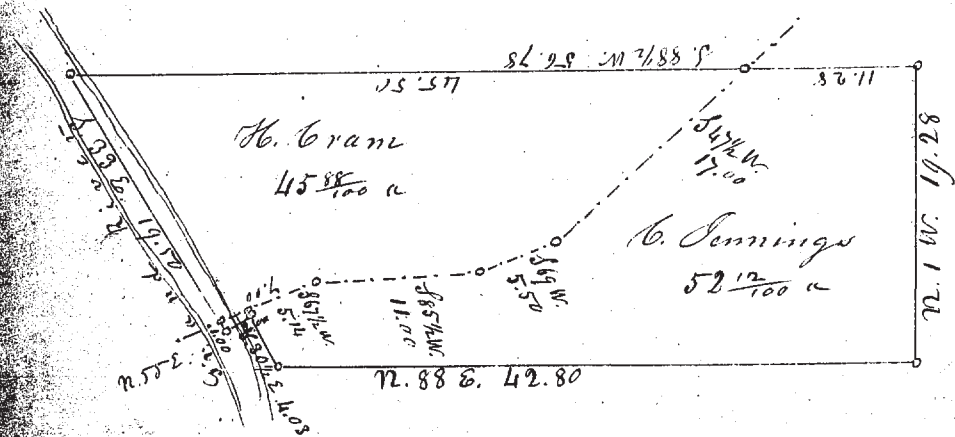

Survey of the Elias Pepon Farm in Parisville, and division of the same by the center of the Road passing through - between H. Gram & C. Jennings - courses & distances and quantity in each division as in the above plot -

April 29. 1857

M. S. Harvey Surveyor Lake Co.

No. 83

Survey of Lot No. 43 in Le Roy owned by T. B. Wheeler commencing at the South west corner - thence N. 89 $\frac{1}{2}$ E. 22.88 lbs to S. E. corner - thence N. 1 $\frac{1}{4}$ W 49.89 lbs. to N. E. corner - thence S. 89 $\frac{1}{2}$ W. 22.77 lbs. to N. W. corner - thence S. 1 $\frac{1}{2}$ E. 49.65 lbs. to place of beginning containing 113 $\frac{90}{100}$ acres - May 1. 1850 M. S. Harvey Surveyor Lake Co.

No. 84

Part of Lot No. 39 in Tract No 4 in Concord - May 1850

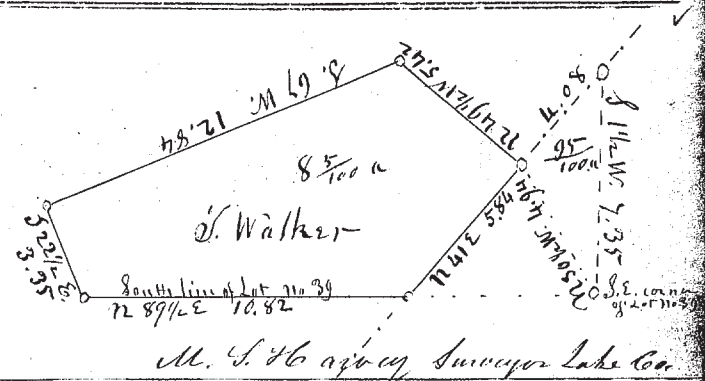

No. 85

Lot No 4 in Sr. No 1 in Madison Township 11 Range 6.

Surveyed May 11. 1850, and subdivided into 4 lots according to the annexed plot.

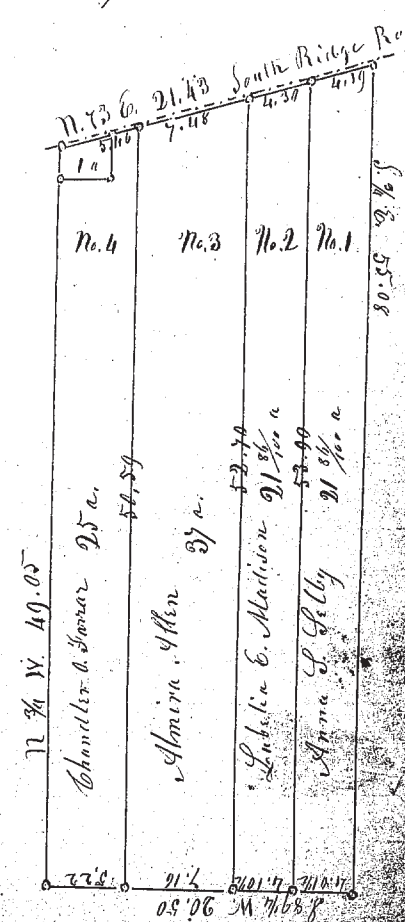

M. S. Harvey Surveyor Lake Co.