

No. 78

Survey of the South part of Lot No 61 in Perry April 17 - 1850

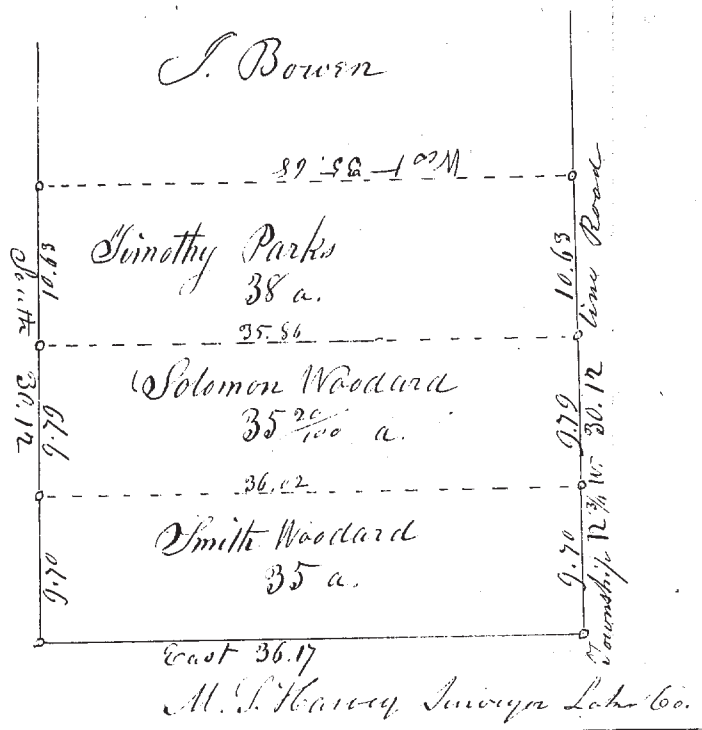

M. S. Harvey Surveyor Lake Co.

No. 80

Survey of Part of Tract No. 1 in Plainville beginning at the South west corner of said Tract - thence 12.89 1/2 E. 80. by course and distances as laid down in the plot -

Geo. W. King } Chainman
James Van Borchert }

April 24. 1850

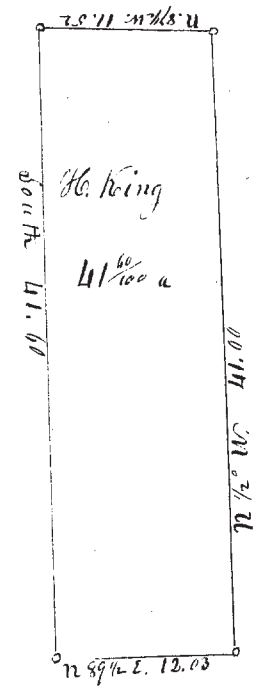

M. S. Harvey Surveyor Lake Co.

No. 79

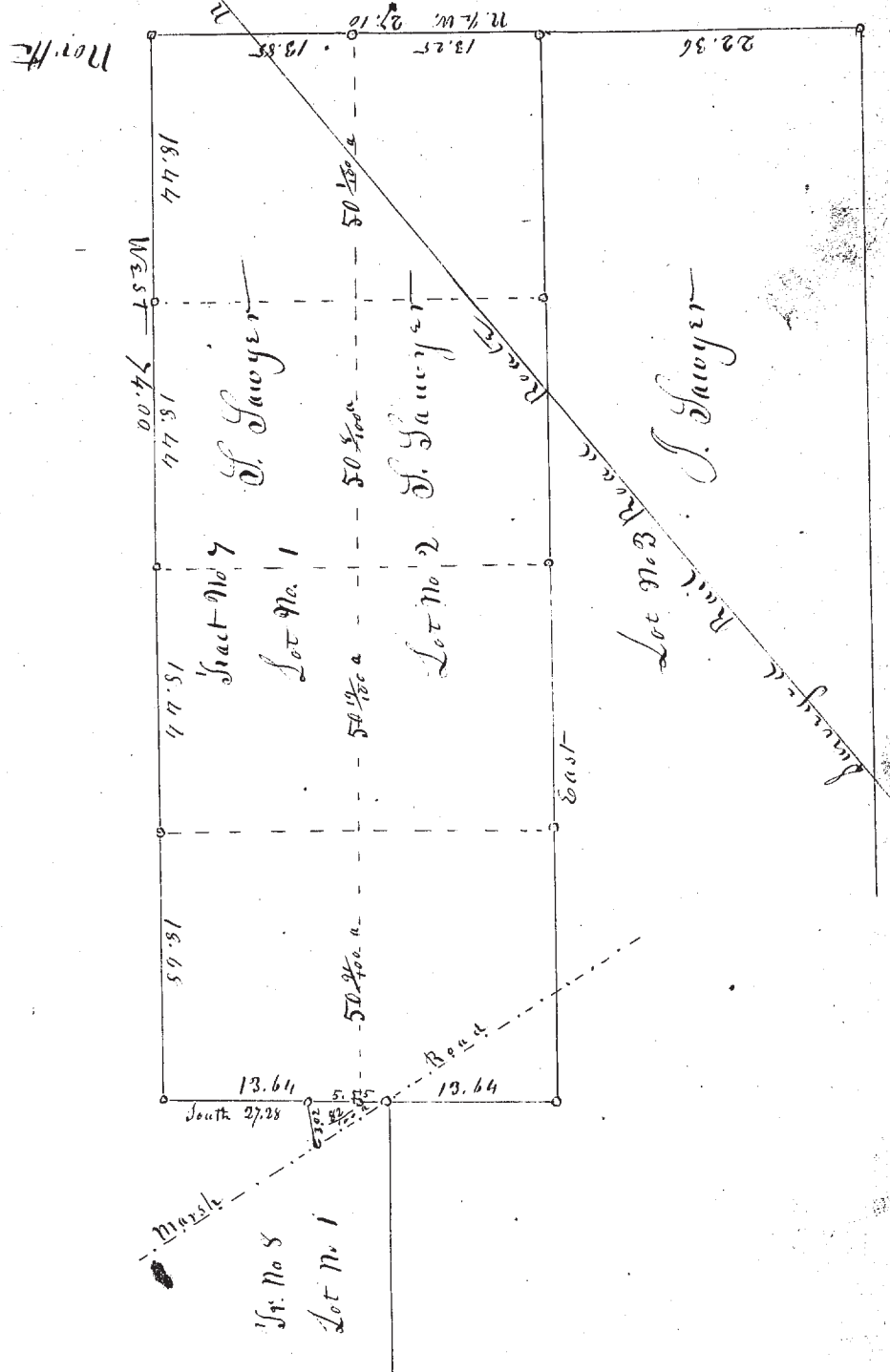

Survey of Lands in Tract No 7 in Menton April 22. 1850 for S. Sawyer & J. Sawyer M. S. Harvey Surveyor Lake Co.