

No. 74

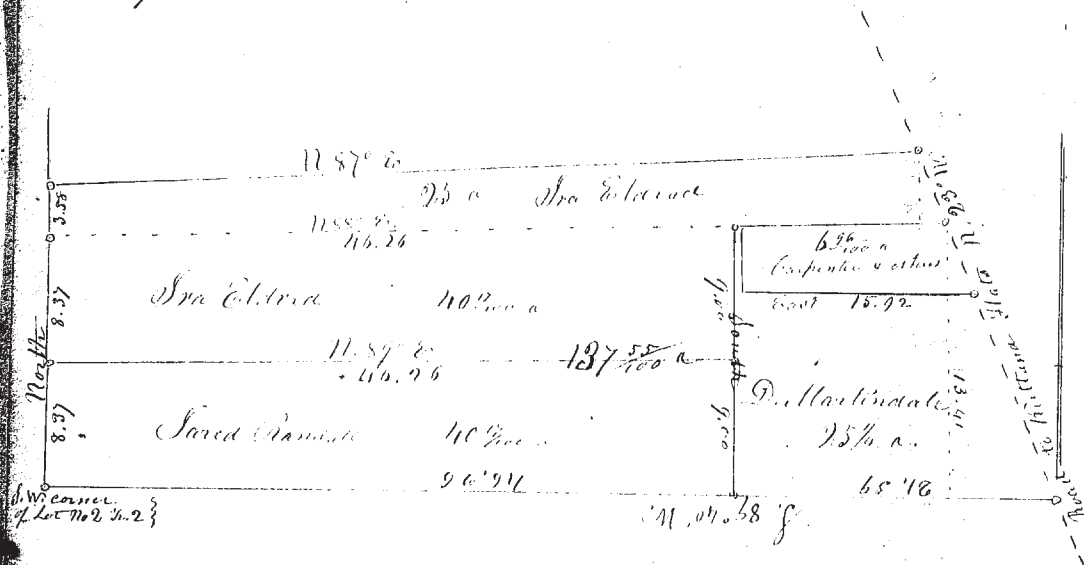

Survey of part of Lot No 2 in Tract No 2 in Rutland on the request of Davis Martinsdale.

The part surveyed and calculated upon amounts in the whole to 137.55 acres in the south part of said Lot, and subdivided as in the above plot.

March 30. 1850

M. J. Harvey Sur. Lake Co.

No. 75

Survey of Part of Lot No 3 in Tract No 5 in Madison Township No. 11 Range No 6.

At the request of John Crawford - Parents, Distances & description as in the annexed plot.

April 4 1850

M. J. Harvey Sur. Lake Co.

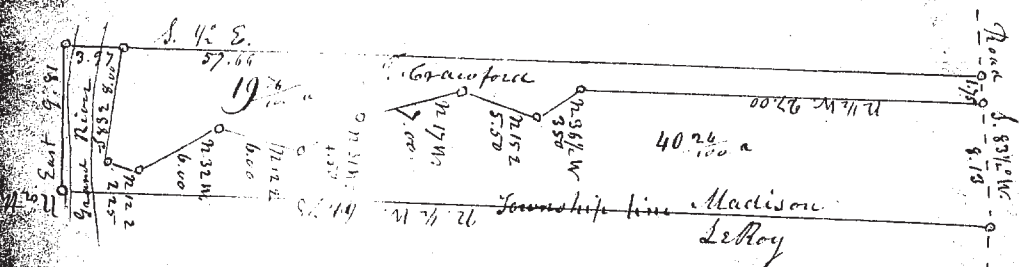

No. 76

Survey of parts of Lot No. 4 in Tract No 2 in Menton. Exchanged by P. Harris & John Jenkins - that part decided to Harris by Jenkins, commences in the center of the Road, thence S 9° W. 7.34 by the center of the Road thence N 89 1/2° E. 4.25 - thence N. 2 1/4° W. 7.28 - thence S 89 1/2° W. 3.09 containing 2 1/2 acres - That part to Jenkins commences in the North line of said Lot at the Northwesterly corner of said Harris Land thence N. 53 1/2° E. 5.15 thence S 2° E. 7.98 - thence S 89 1/2° W. 4.16 - thence N 2 1/4° W. 4.96 to the place of beginning - containing 2 1/2 acres March 29. 1850

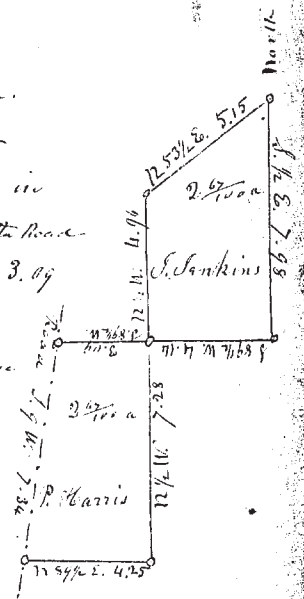

M. J. Harvey Sur. Lake Co.

No. 77

Part of Lot No 1 in Tr. No 3, Township No 12 Range No 6 Madison near the S.E. corner of said Tr. No 3, commencing at a point in the east line of said Tract 6 rods north of the middle of the Bartram Ridge Road, thence

S 1/4° W. 3.75  
N 89 1/2° W. 2.66 1/2  
N 1/4° E. 3.75  
S 89 1/2° E. 2.66 1/2 to place of beginning

Containing One acre.

From beginning the Baptist west corner of the Baptist Meeting House bears N 72° E. distant 94 1/2 links, and a Locust tree 8 inches in diameter bears S 81 1/4° W. distant 47 1/2 links

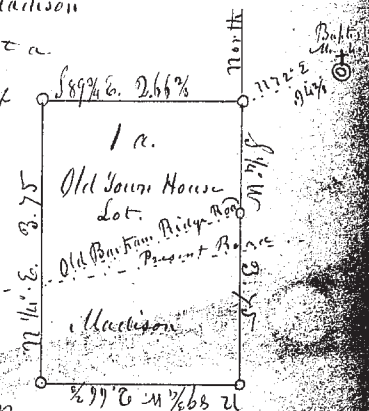

April 6. 1850

M. J. Harvey Surveyor Lake Co.