

No. 67 Survey of part of Lot No 28 in Le Roy, divided between Enos Jew & others & heirs of Lewis Brakeman. Beginning at the N.W. corner of said land formerly owned by Abner Hungerford, now owned by Alexander Nichols in said Lot No 28. Thence surveyed and divided as in the following plat. Feb. 26. 1850 M. J. Harvey Surveyor Lake Co.

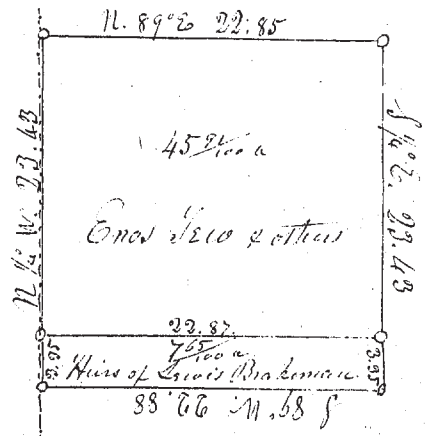

No. 68 Survey of Building Lots in Painesville commencing at the S.E. corner (being the corner of H. C. Gray's Building) of Main & St. Clair Streets. Thence surveyed according to annexed plat - Feb. 27. 1850 M. J. Harvey Surveyor Lake Co.

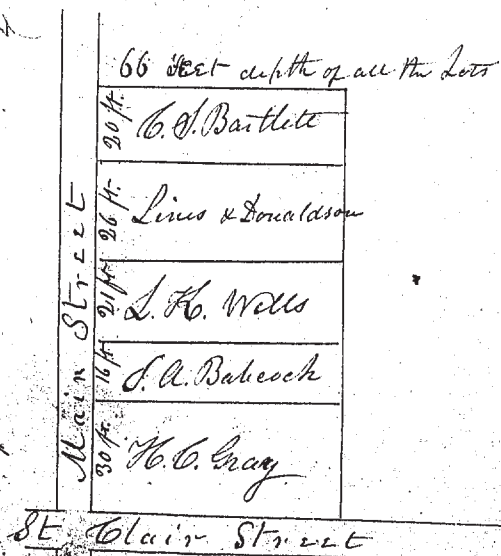

No. 69 Survey of part of Lot No 27 in Le Roy, sold by Abner Hungerford to Alexander Nichols. Beginning at the Northeast corner of said Hungerford's land in said Lot No. 27. Thence by courses and distances as in the following plat. Containing Ten Acres - March 2. 1850 M. J. Harvey Surveyor Lake Co.

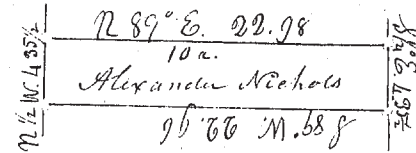

No. 70 Survey of part of Lot No. 25 in Perry - beginning at a post in the North line of said Lot at the N.E. corner of Ten acres of Land owned by J. Wright in said Lot No 25 - thence on said lot line East 4.22 links to a post - thence S. 1/2 W. 11.84 links to a post - thence West 4.23 links to a post - thence N. 1/2 E. 11.84 links to the place of beginning containing Five acres of land

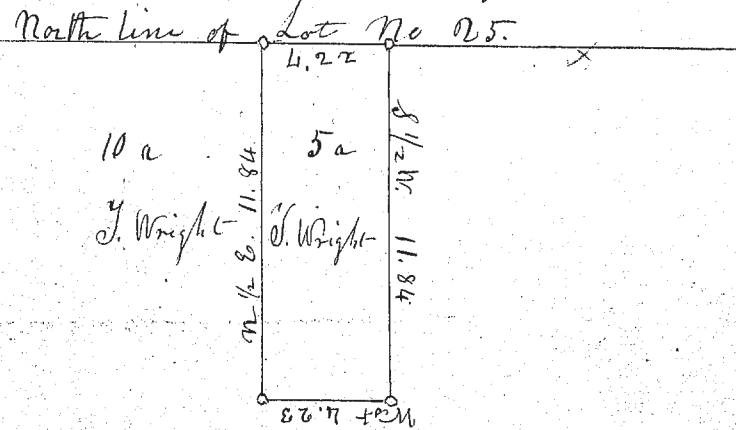

March 8. 1850

M. J. Harvey Surveyor Lake Co.