

No. 59

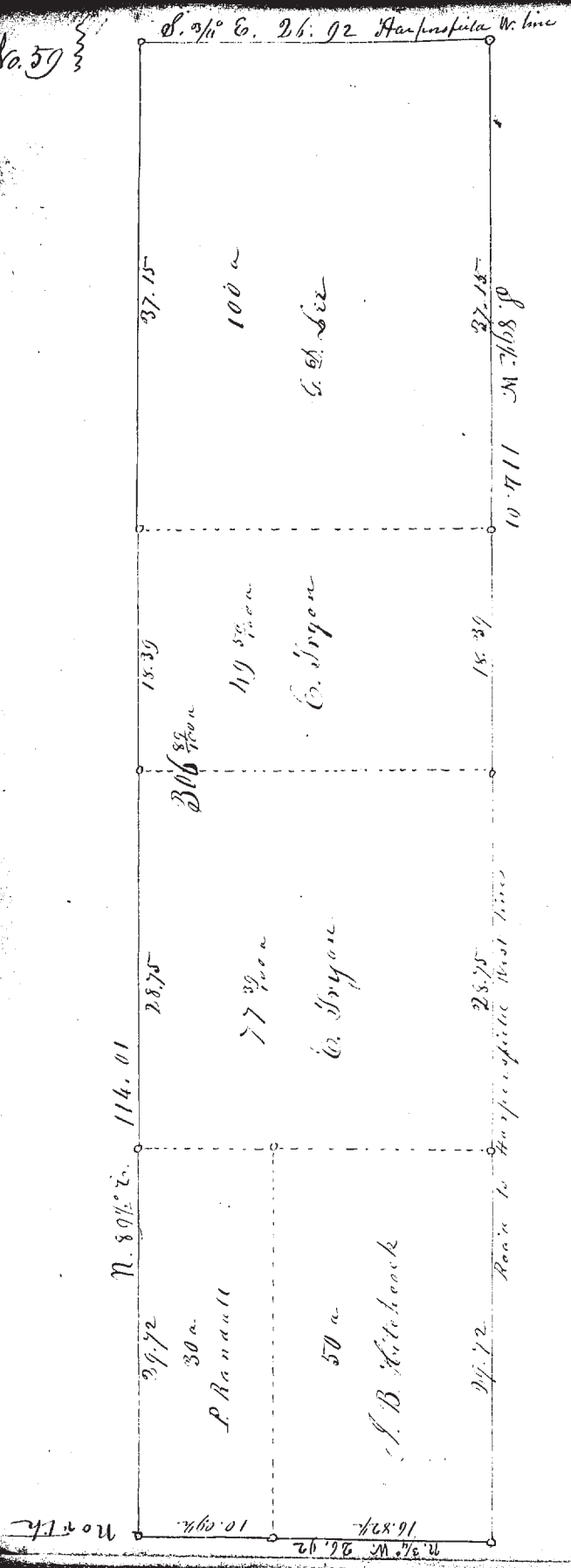

Survey of the North part of Tract No 12 in Madison - Beginning at the Northwest corner of said tract thence along the North line of said tract 116 Chs. 01 links to the Northeast corner of same thence by the east line of said tract 25 Chs. 92 links to a post - thence S. 89 1/2° W. 116 Chs. 01 link to a post thence by the West line of said tract N. 89 1/2° W. 25 Chs. 92 links to the place of beginning containing 306 5/8 acres, subdivided as in this a bare plat. Note: The West line and the South line of the above only were measured. Survey made at the request of E. Ingon, Dec. 3, 1849.

S. B. Hutchcock } Chairman
E. Ingon }

M. S. Harney Co. Surveyor

No. 60

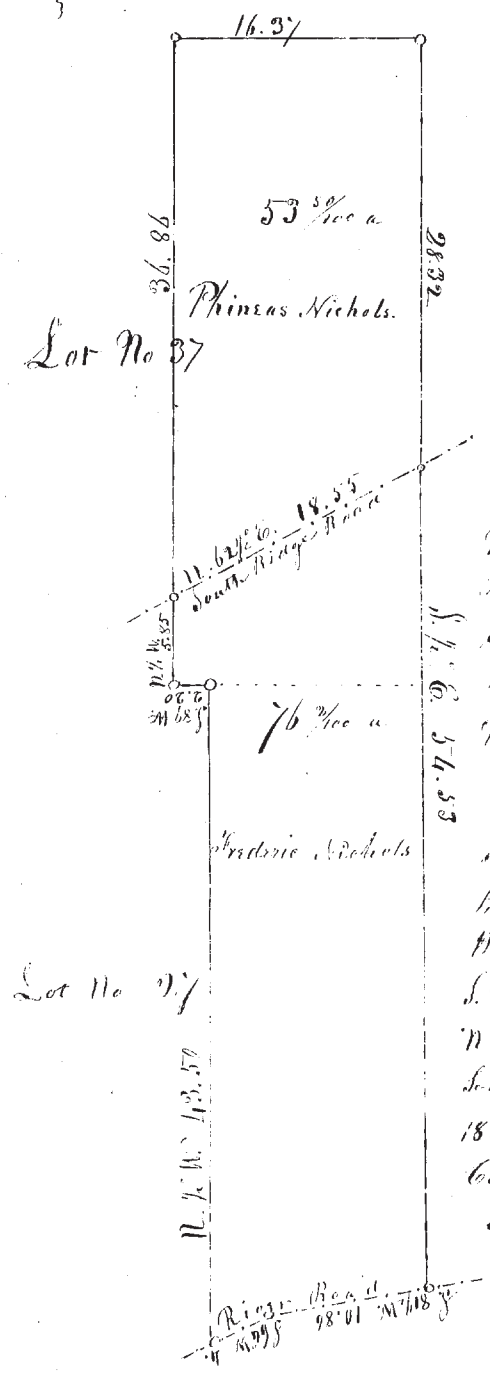

Survey of part of Lots No 27 & 37 in Perry being that part of the farm of Phineas Nichols lying south of the South Ridge Road, beginning in the East line of Lot No 37 in the center of said South Ridge Road thence S. 72° E. 34 Chs. 53 to the center of the River Road thence by said River Road S. 81° E. 10 Chs. 86 thence S. 66° W. 4 Chs. thence N. 75° W. 13 Chs. 50 to a post in the South line of Lot No 37, thence S. 89° W. 2 Chs. 20 to a post, thence N. 71° W. 5 Chs. 55 to the center of said South Ridge Road, thence N. 62 1/2° E. 18 Chs. 55 to the place of beginning containing 76 3/4 acres, and sold by said Phineas Nichols to Andronic Roberts -

Dec. 19 1849

M. S. Harney Co. Surveyor