

No. 57 Survey of part of Lot No. 1 in Tract No. 2 in Kirtland on the application of Lorrison Gates.
 Beginning at a post in the East line of said Lot No. 1, 11 Chains 17¹/₂ links south of the S.W. corner of said Lot, thence South 22 Chs 77 lks. to a post, thence S. 89¹/₂° W. 30 Chs 54 lks. to a post, thence North 23 Chs 11 lks. to a post, thence S. 89¹/₂° E. 30 Chs 52 lks. to the place of beginning, containing 70³/₁₀₀ acres.
 Subdivided as in the annexed plat.

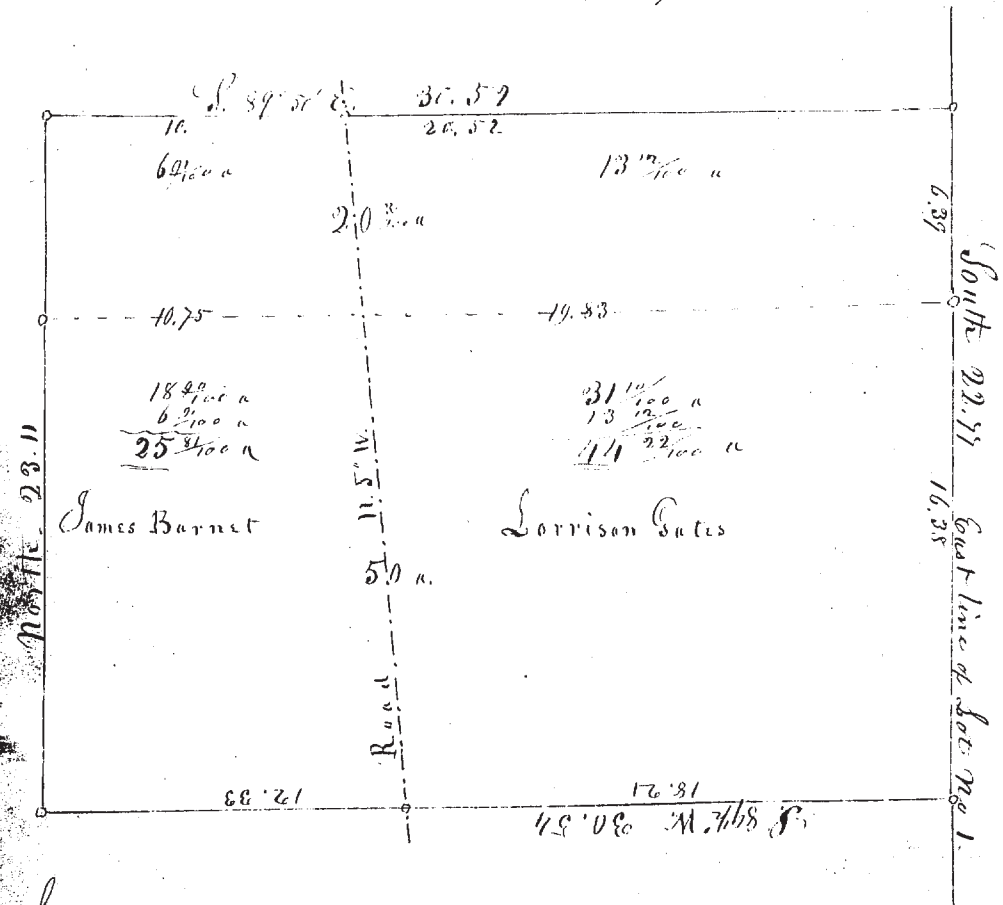

Surveyed Nov. 13. 1849 -

M. D. Hawley, Co. Surveyor

No. 58 Survey of Lot No. 2 in Tract No. 2 in Concord, on the application of S. F. Smith, W. Woodruff & W. P. Morse - Beginning at a post in the East line of said Tr. No. 2 being the S.E. corner of said Lot No. 2 on the South side of the Circle Road, thence S. 66¹/₂° W. 65 Chs 33 links to the N.W. corner of said Lot No. 2 - thence N. 1/2° W. 68 Chs. to a post at the N.W. corner of said Lot - thence N. 89¹/₂° E. 60 Chs 10 links to a post at the N.E. corner of said Lot - thence South 42 Chs 72 links to the place of beginning containing 332²⁵/₁₀₀ acres.
 Subdivided as in the annexed plat.

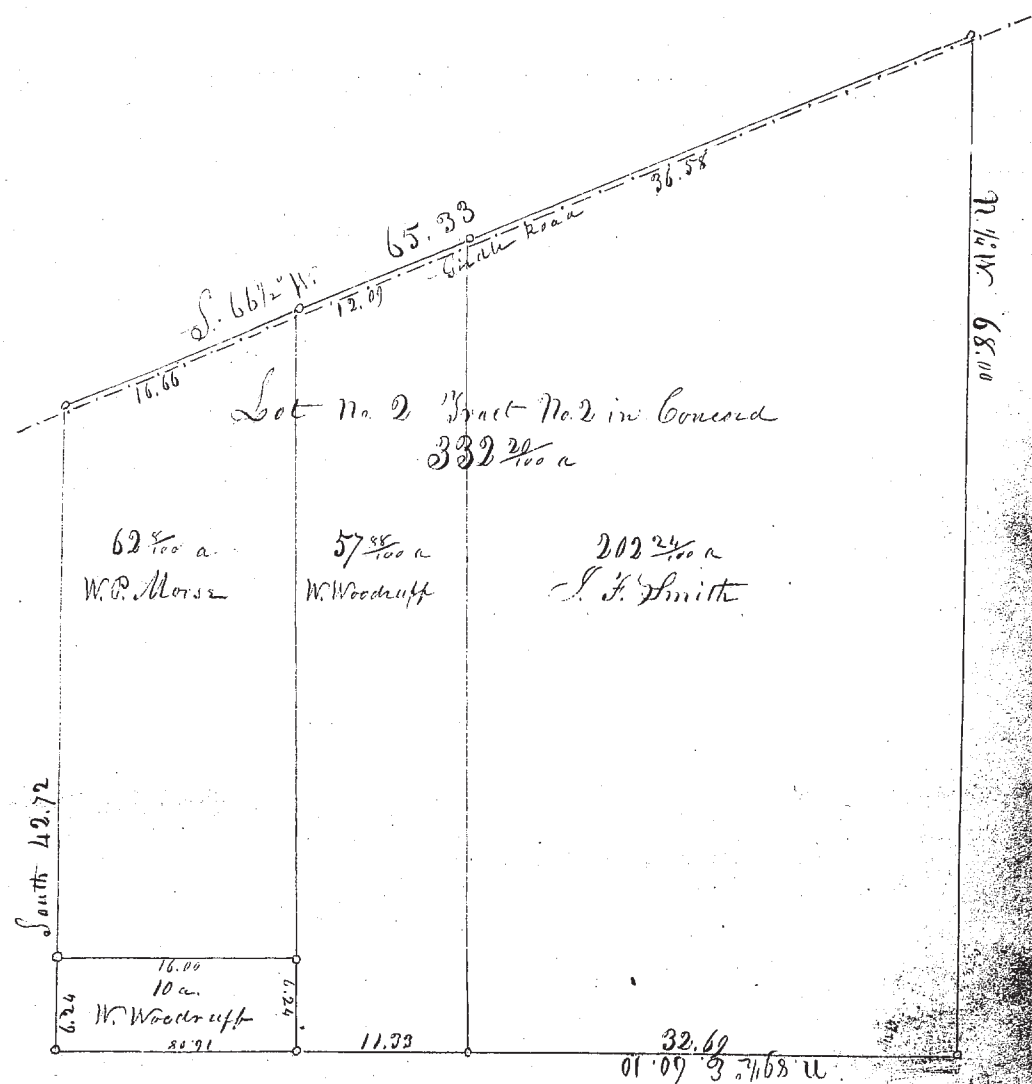

Surveyed Nov. 26. 1849
 S. F. Smith &
 W. P. Morse & Chas. Morse

M. D. Hawley, Co. Surveyor