

No. 41 Survey and subdivision of a part of great Lot No. 9 in Township No. 10 Range No. 10 belonging to the heirs of L. M. Richards, as follows -

First piece - commencing at the N. E. corner of the small lot on which E. Abbot now resides - thence running W. on the N. line of said Abbot's lot 8 chains - thence S.  $1/2$  E. 1 ch. 75 links to the centre of the E. & W. road - thence W. 15 chs. 37 lks. to a post in the centre of said road - thence N.  $1/2$  W. 4 chs. 16 lks. to a post - thence S.  $89^{\circ}$  E. 13 chs. 92 lks. to the N. W. corner of a piece of said lot formerly set off as dower to the widow of L. M. Richards - thence S.  $1/2$  E. 1 ch. 37 links - thence S.  $89^{\circ}$  E. 9 chs. 45 links to the road leading from Painesville to Clearlake - thence S.  $1/2$  E. 53 links to the place of beginning - containing 6 and  $\frac{25}{100}$  acres of land -

Second piece - Commencing at the S. W. corner of said first piece - thence running W. in the centre of the road 24 chs. - thence N.  $1/2$  W. 4 chs. 46 links - thence S.  $89^{\circ}$  E. 24 chs. - thence S.  $1/2$  E. 4 chs. 16 links to the place of beginning - containing 10 and  $\frac{50}{100}$  acres of land -

Third piece - Commencing at the S. W. corner of said second piece - thence W. in the centre of said road 45 chs. 42 links to a post - thence N. 11 chs. 35 lks. to a post - thence N.  $89^{\circ}$  E. 2 chs. 30 lks. to a post - thence N.  $78^{\circ}$  E. 9 chs. 28 lks. to a post - thence S.  $1/2$  W. 8 chs. 54 lks. to a post - thence S.  $89^{\circ}$  E. 53 chs. 63 lks. - thence S.  $1/2$  E. 4 chs. 56 lks. to the place of beginning - containing 30 acres and  $\frac{75}{100}$  of an acre of land -

Surveyed Nov. 17-1848  
By request of E. Abbot.

C. Huntington  
Surveyor of Lake County

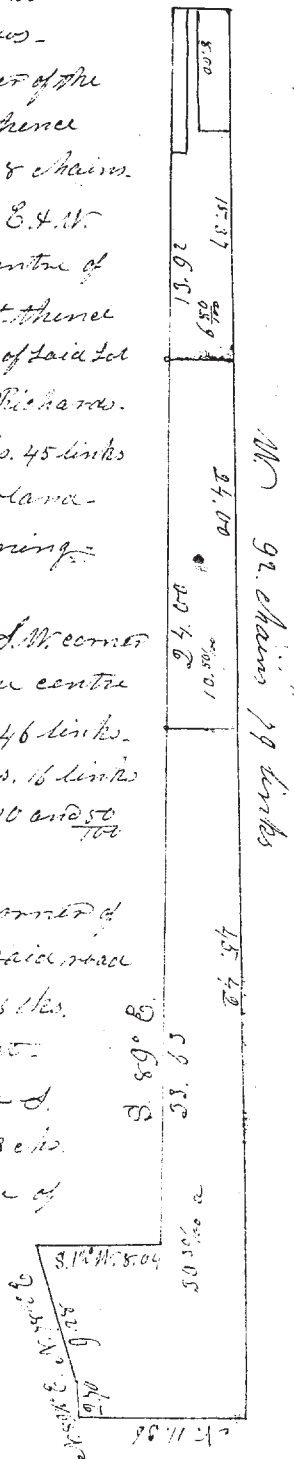

No. 42 Survey of a part of Lot No. 30 in Township No. 1 Township No. 9 Range No. 9 - as follows -

Commencing in the centre of the road leading from Highland flats to Chester ~~at the N. E. corner of said Lot No. 30~~ from which point the N. E. corner of the Mormon Temple bears N.  $35^{\circ}$  W. 4 chains 26 links distant - thence N.  $89^{\circ}$  E. 3 chains 10 links to the ~~N. E.~~ <sup>N. E.</sup> corner of said Lot No. 30 - thence N.  $1^{\circ}$  W. 2. 4 chains 77 links - thence S.  $89^{\circ}$  W. 4 chains 22 links to the <sup>at the</sup> centre of the road aforesaid from which the N. E. corner of the Mormon Temple bears N.  $66^{\circ}$  W. 1 chain 44 links distant - thence S. <sup>25</sup> along the centre of said road 3 chains to the place of beginning -

Surveyed at the request of George Frank.  
March 13-1849

William Rockafellow  
Elijah Curtis Chairman

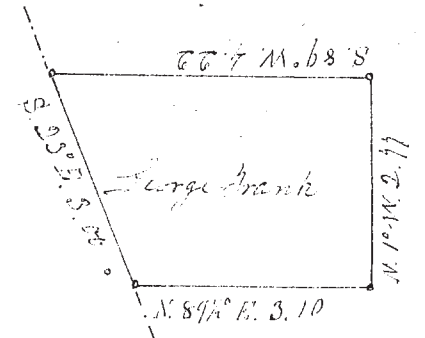

Plot of the above survey

C. Huntington  
Surveyor