

No. 39 } Survey of the North part of Lot No. 13 in Township No. 10, Range No. 7 as follows: Beginning at the N.W. corner of said Lot No. 13 on the S. line of the Giraldia road so called. Thence running N. 66 3/4° E. along the south side of said road 24 chains 43 links to a stake in the N.E. corner of said Lot. Thence S. 18° E. 67 chains 95 links to a stake in the E. line of said Lot No. 13. Thence S. 89° W. 23 chains 25 links to the west line of said Lot. Thence along the W. line N. 46 1/2° W. 58 chains 32 links to the place of beginning - Containing 144 3/100 acres. The west part of the above containing 85 3/100 acres beginning at the N.W. corner of Lot. Thence N. 66 3/4° E. 15 chains 17 links along the S. side of the Giraldia road. Thence S. 14° E. 64 chains 30 links to the S. line of the above survey - Thence S. 89° W. 13 chains 45 links to the N.W. line of said Lot - Thence N. 46 1/2° W. in said W. line 58 chs. 32 links to the place of beginning -

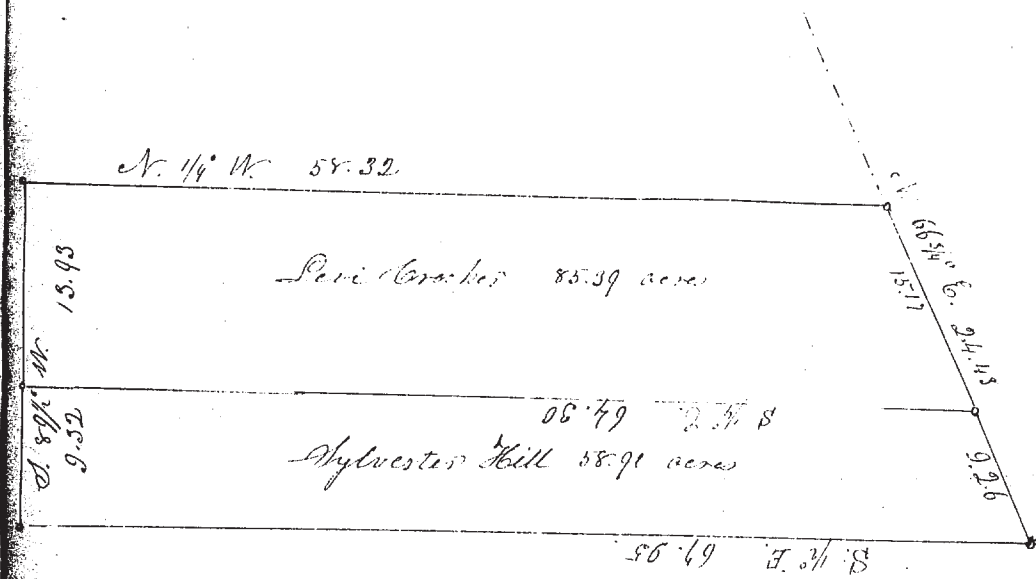

June 7-1848

C. Huntington Surveyor

No. 40 } Survey of a part of Lot No. 6 Tract No. 2 Township 11 Range 8 for Silas Popson, as follows: Beginning at a stake in the ^{center of the} North Ridge road on the north line of said Popson's farm - from which a pine tree 2 1/2 feet in diameter bears north 32° west 36 1/2 links distant. Thence running S. 89 1/4° W. 3 chains 75 links to a stake. Thence S. 12° E. 2 chains 94 links to a stake in the center of said ridge road from which a ~~butternut~~ chestnut tree 13 inches in diameter bears S. 46° E. 47 links distant. Thence N. 46 1/2° E. along the center of said road 4 chains 26 links to the place of beginning. Containing fifty four hundredths (54/100) of an acre of land.

Sept. 15-1848

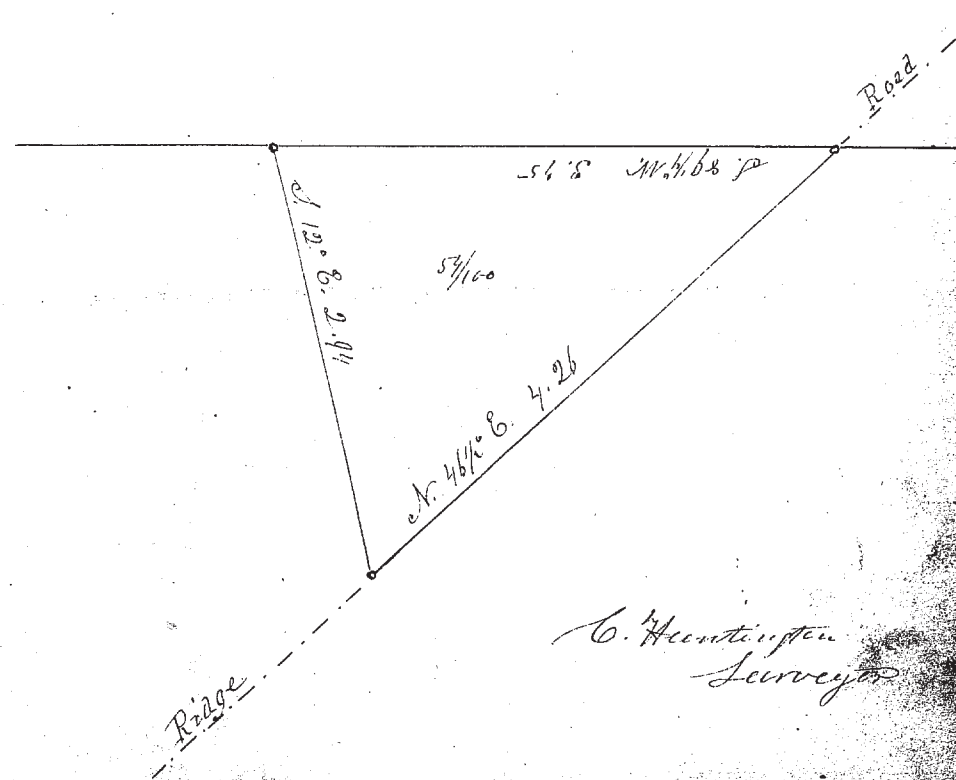

C. Huntington Surveyor