

Surveyed for C. B. Haskell 20 Acre of land from the S. & E. part of the West division of Set No. 65 in Township No. 11 in the 7th Range beginning at a stake in the center of the E & W road in the West line of the East division of said lot, thence with said line S 3/4 E. 30 Ch. 72 links to a stake in the South line of said lot No. 65 thence with said line West 6 Ch. 52 1/2 links to a stake, thence N 1/4 W 30 Ch. 60 links to a stake in the center of said road, thence with the same N 89 1/2 E 6 Ch. 52 1/2 links to the place of beginning.

March 20th 1855
 C. B. Haskell
 Succeeded by
 Susan Green & Co.

Samuel Kerr
 Surveyor of Lake County

No. 326

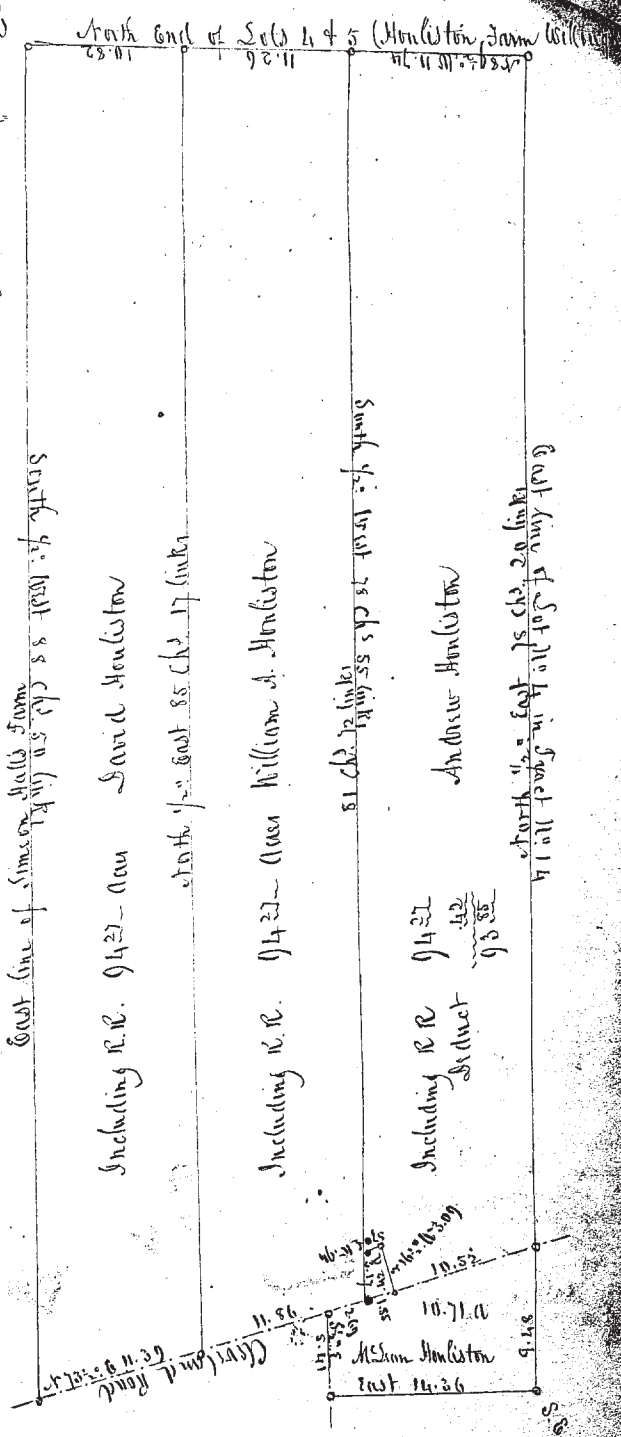

Survey & Sub-division of the Houlston Farm in Willoughby being part of Sets 4 & 5 in tract No. 14

Samuel Kerr
 Surveyor of Lake Co

March 26th 1855

East line of Simpson's Hall's farm

Including R.R. 9427 - 1000 David Houlston

Including R.R. 9427 - 1000 William J. Houlston

Including R.R. 9427 - 1000 Andrew Houlston

