

John H. Matthews Farm
30 chains, 80 links

Survey of the Settlement Lot in Tract No. 3 Town No. 11 Range No. 8
June 30th 1857
Daniel Kinn
Surveyor of Lake County

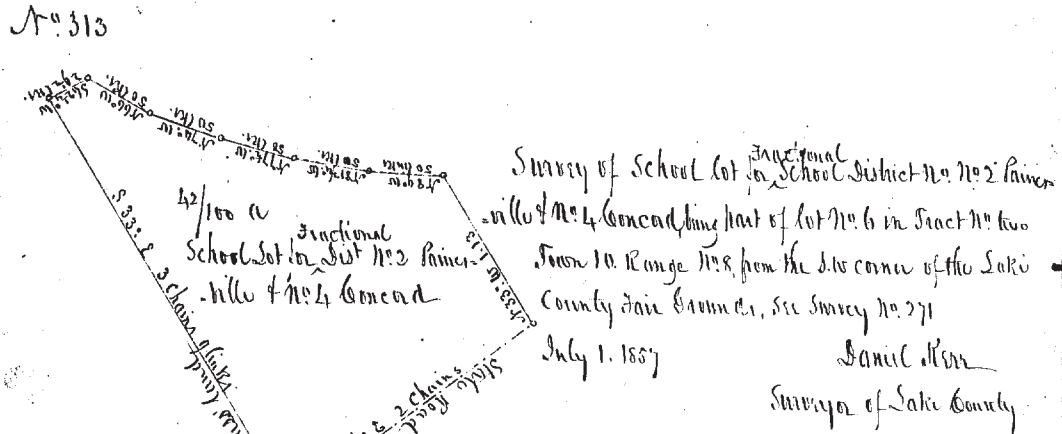

Survey of School Lot in School District No. 2
Town No. 4 Concord Range No. 2
Town No. 10 Range No. 8 from the SW corner of the Lake
County Jail Grounds, see Survey No. 271
July 1, 1857
Daniel Kinn
Surveyor of Lake County

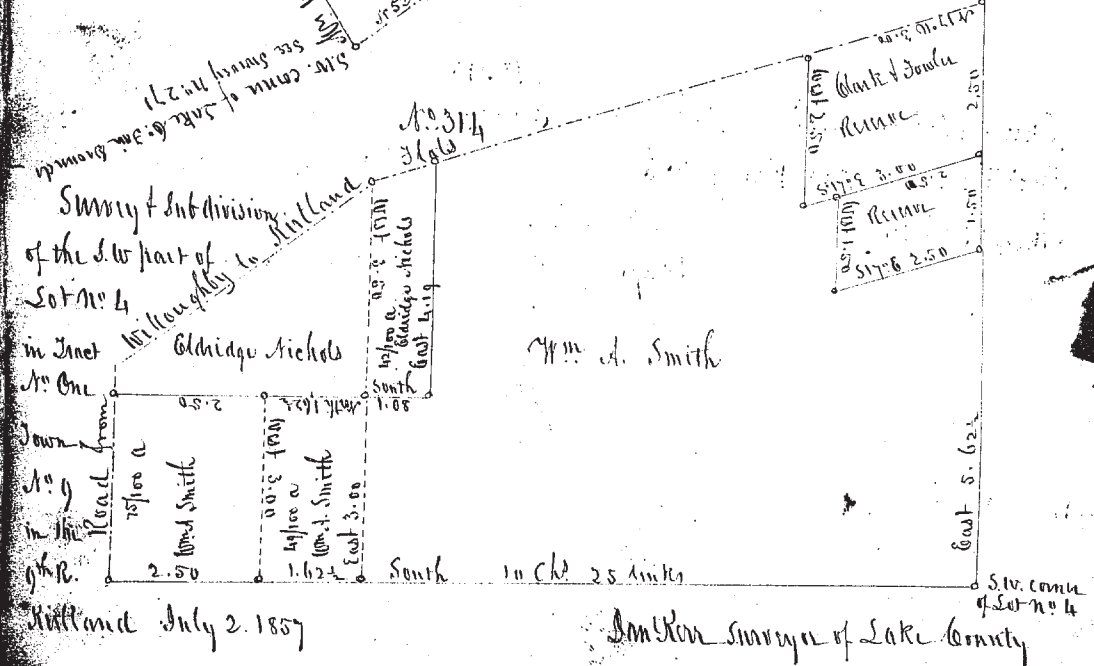

Survey & Sub-division
of the SW part of
Lot No. 4
in Tract
No. One
Town
No. 9
in the
1st R.
Hillman July 2, 1857

Edw. Nichols
Wm. A. Smith
Daniel Kinn
Surveyor of Lake County

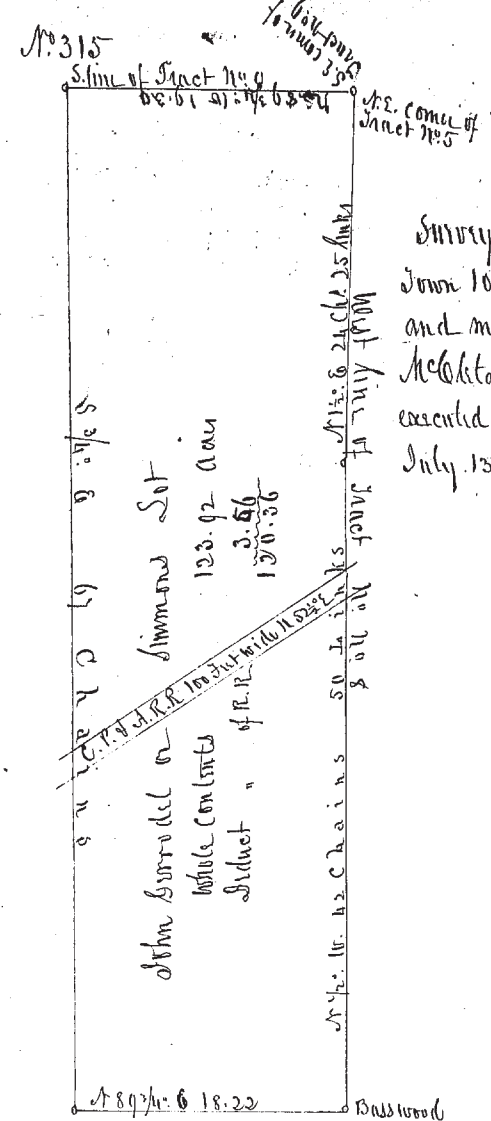

Survey of Sub-division of the SW part of Lot No. 10 in
Tract No. 4 Town No. 12 Range No. 6
August 3rd 1857
Daniel Kinn
Surveyor of Lake Co.

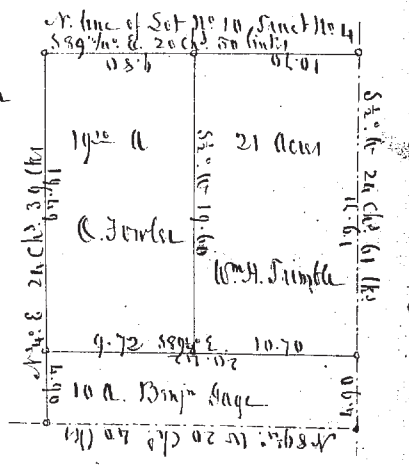

Survey of the division line between Tracts 5 & 8 in
Town 10 Range 9 as determined by Charles Brown
and myself submitted to us by Orrin Sornis & John
McGowan the sole parties interested (see 2nd claim book
executed by said parties in conformity to this survey)
July 15th 1857
Daniel Kinn
Surveyor of Lake Co.

John Burdell &
John Conlants
Subdivided
120.92 Acre
2.56
130.36

No. 316