

No 302

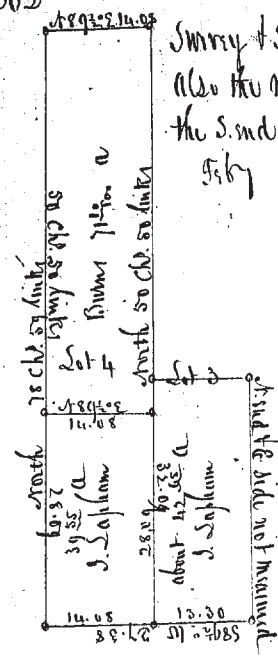

Survey & Sub-division of the South part of Lot No 4 in Tract No 14 in
Also the measurement of the South end & West side of J. Sapham's claim
the S. end of Lot No 3 in said tract No 14.
July 1857
J. Kim Surveyor of Lake County

No 303

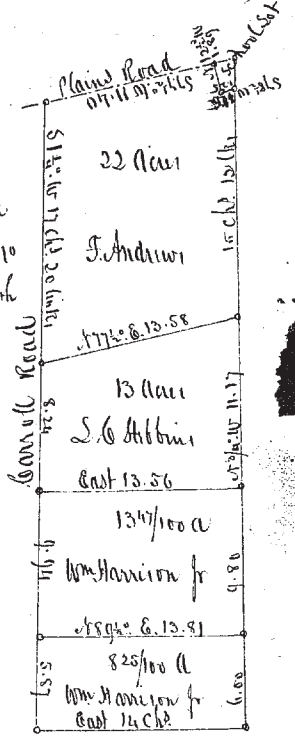

Survey & Sub-division of the
S. W. part of Lot No 8 in Tract No
13 in Township No 10 in the 9th
Range
April 9, 1857
J. Kim Surveyor of
Lake Co.

No 304

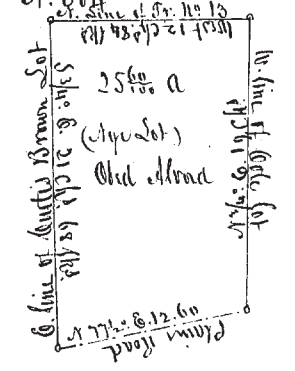

Survey of the N. E. part of Lot No 8 (called the Type Lot) in Tract
No 13 Township No 10 Range No 9 (Clinton)
April 9th 1857
Daniel Kim
Surveyor of Lake Co.

No 305

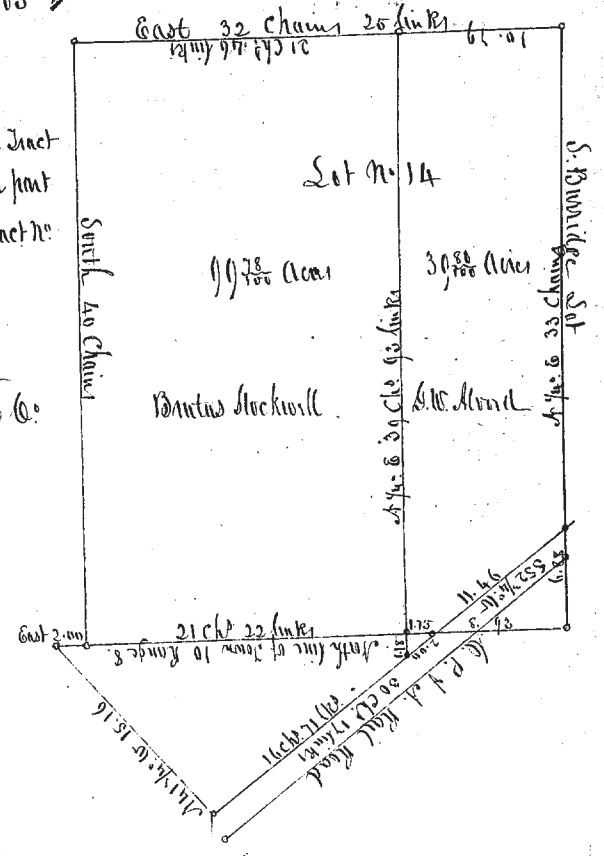

Survey & Sub-division of Lot No 14 in Tract
No 4 Down No 11 Range No 8 & the North part
of Lots No 9 & 10 Goodrich's Survey in Tract No
4 Down No 10 Range No 8.
Painesville April 21, 1857
Daniel Kim
Surveyor of Lake Co.

No 306

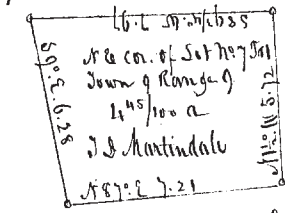
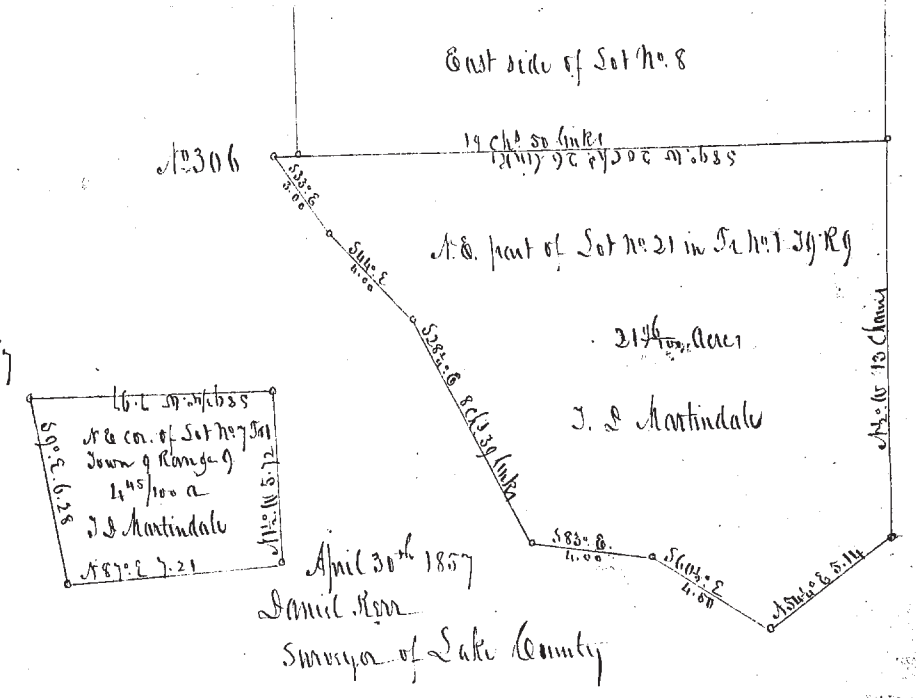

April 30th 1857
Daniel Kim
Surveyor of Lake County