

No. 271

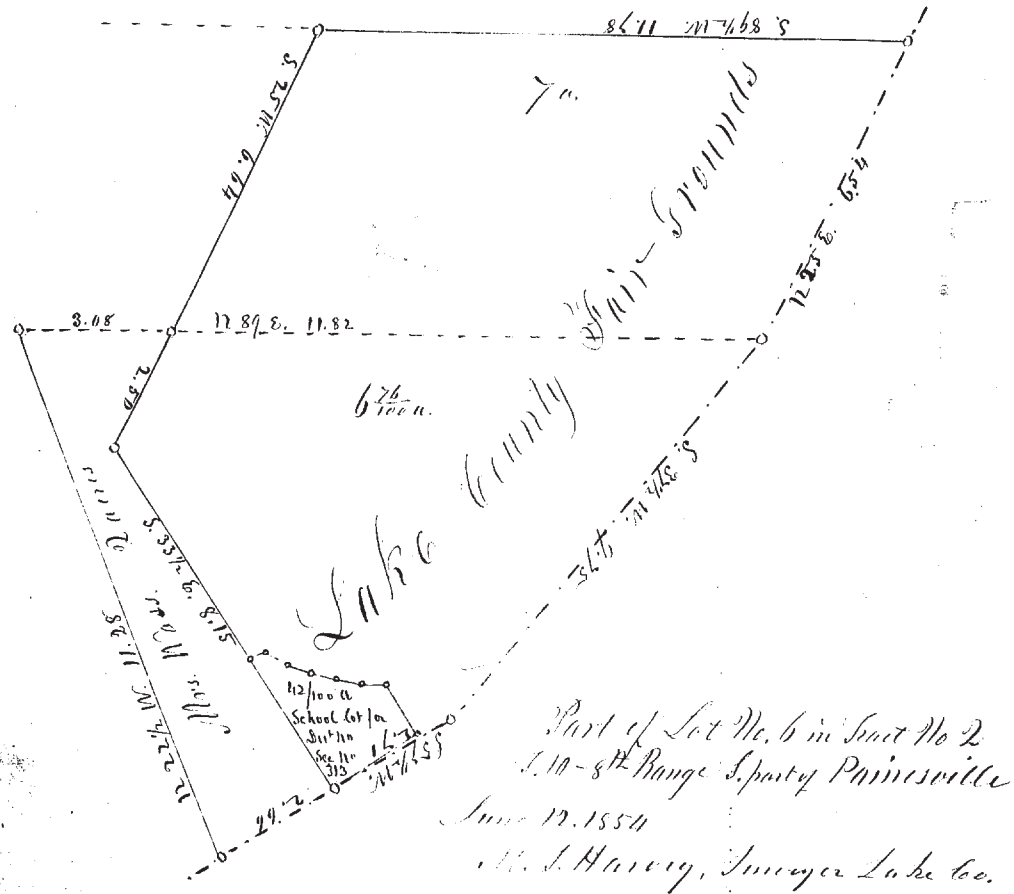

No. 273

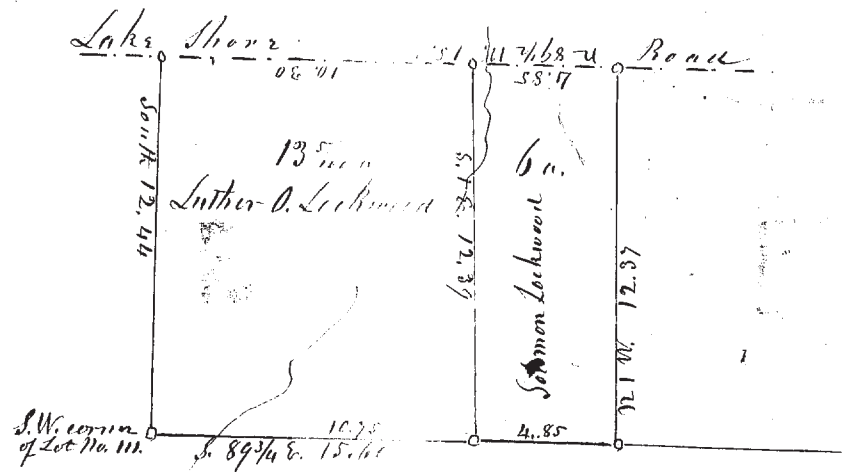

Survey of lands in S.W. corner of Lot No. 111 in Perry
Sept. 15, 1854
M. S. Harvey Surveyor Lake Co.

No. 272

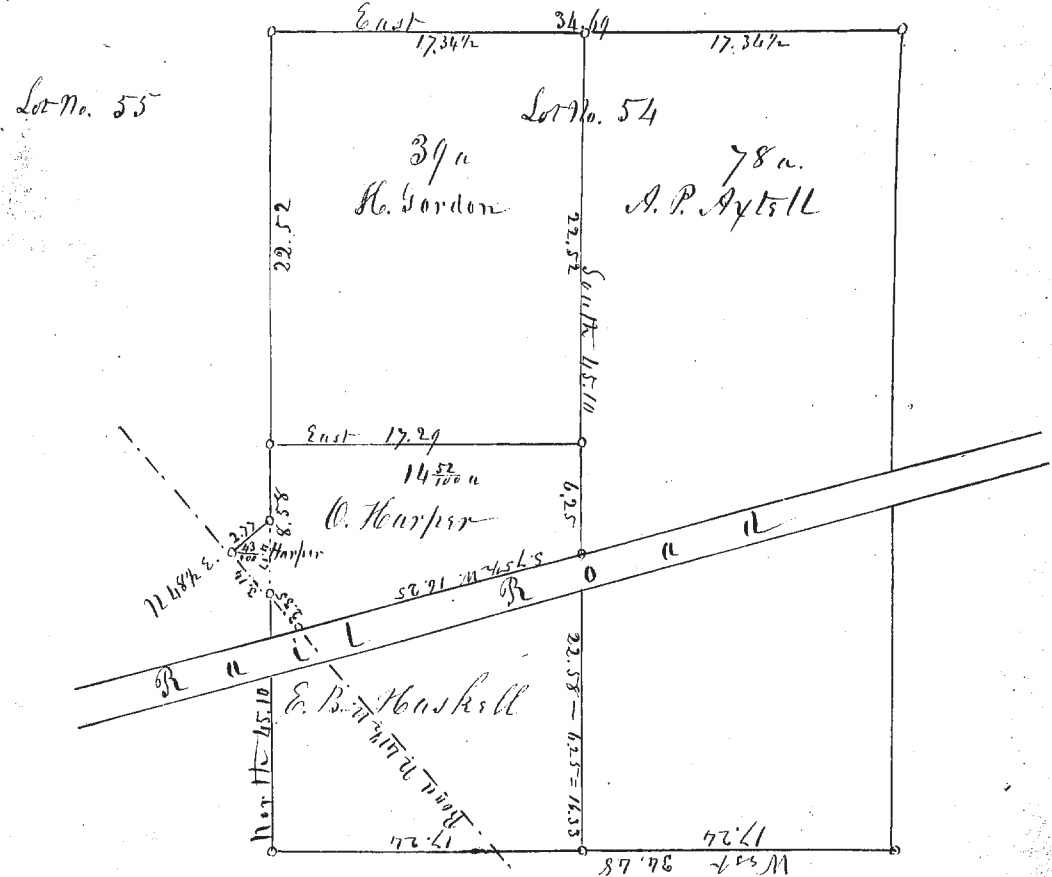

Survey in Lots No. 54 & 55 in Perry for C. Harper & others.
June 13, 1854
M. S. Harvey, Surveyor Lake Co.

No. 274

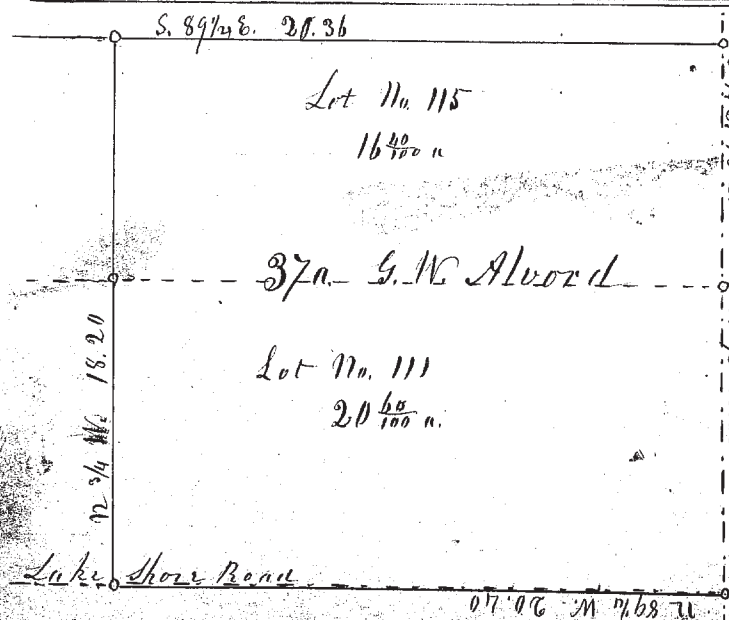

Survey N.E. part of
Lot No. 111 and S.W.
part of Lot No. 115 in
Perry
For G. W. Alwood
Sep. 25, 1854

M. S. Harvey