

No 252

Rail Road Depot

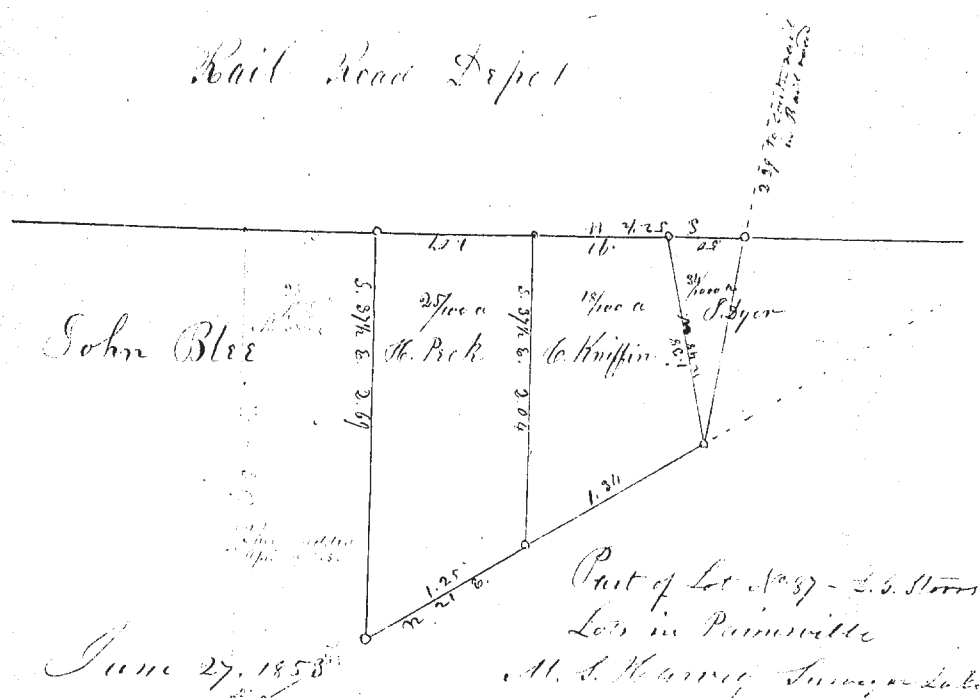

No 253

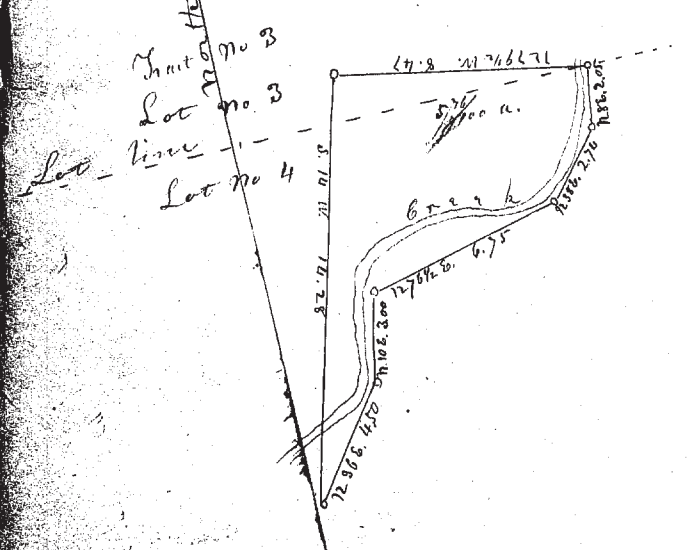

Part of Lots No 3 & 4 in Tract No 3 in Concord
 Surveyed for S. S. Forsman - July 26, 1853
 M. S. Harvey Surveyor Lake Co.

No 254

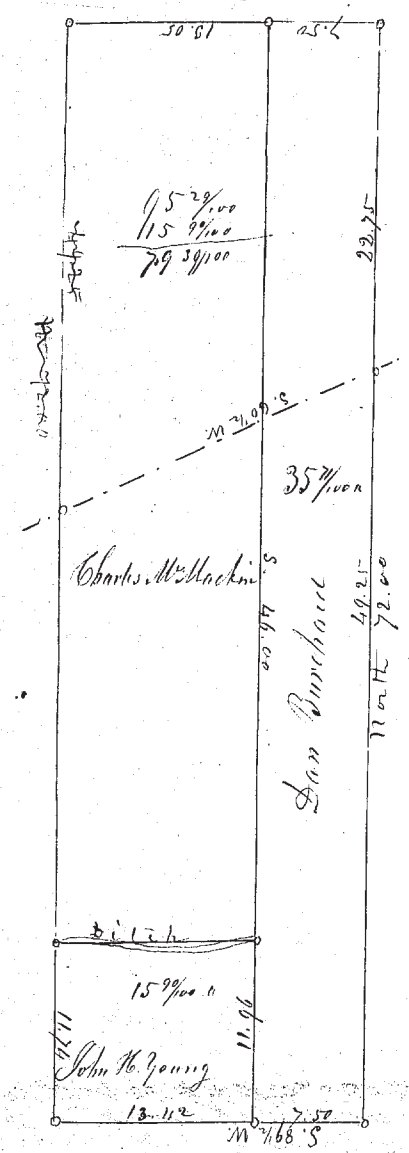

Lot No 3 in Tract No. 4
 in Madison (Math. part)
 Subdivided as above -
 Aug. 8 & 9 - 1853

No 255

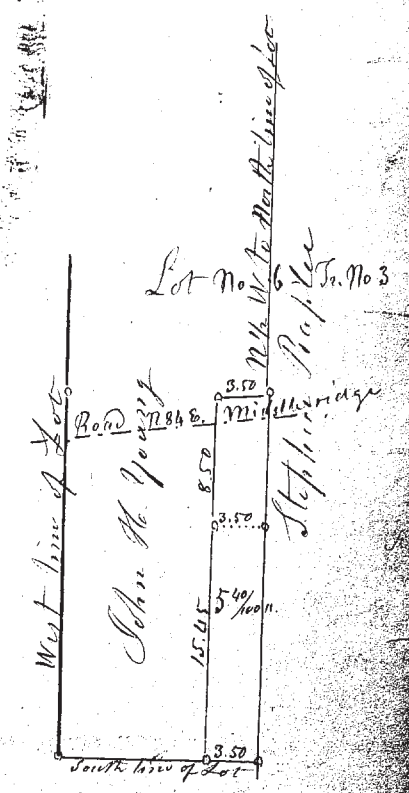

Survey of part of Lot No 6 in
 Tr. No 3 in Madison (Math. part)
 Aug. 9, 1853

M. S. Harvey - Surveyor Lake Co.