

No. 240

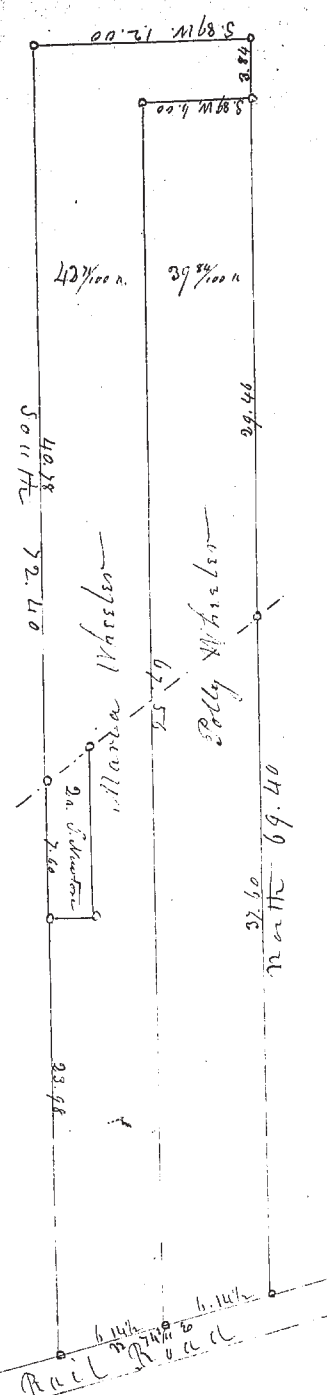

Lot No 11 in Tract No 1 in Painesville  
 (North part) subdivided as in the above plot  
 by agent of P. B. Park Executor of J. W. Wheeler  
 last estate - June 1853 -  
 M. S. Harvey Surveyor Lake Co.

No. 241

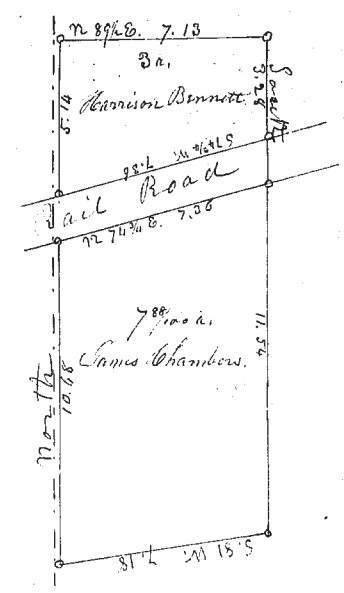

West middle part of Lot No. 30 in Tract  
 No. 1 in Painesville - sold by B. B. Park to  
 H. Bennett & J. Chambers -  
 June 1853 -  
 M. S. Harvey, Surveyor Lake Co.

No. 242

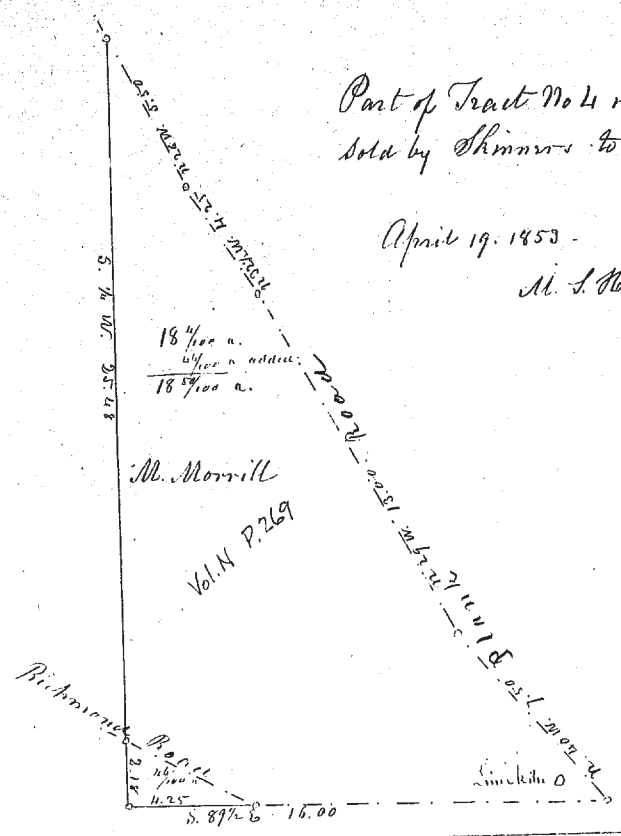

Part of Tract No 4 in Painesville  
 sold by Skimmer to M. Morrill -  
 April 19. 1853 -  
 M. S. Harvey Surveyor Lake Co.

No. 243

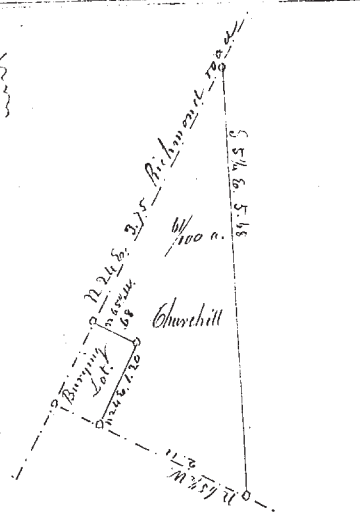

Part of Lot No 5 in Tr. No 10. Minto  
 T. S. Brooks to Churchill  
 May 4 1853  
 M. S. Harvey, Surveyor

No. 244

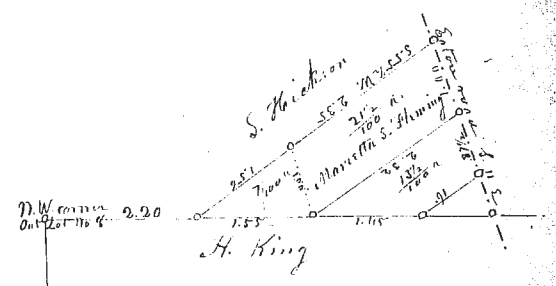

Survey for J. Eldridge, Painesville.  
 May 6. 1853. - Lot owned by M. S. Fleming  
 M. S. Harvey Surveyor