

Survey and subdivision of Lots No 4, 5, 6 & 7 in
 tract No. 16 (West part) Township No. 9 Willoughby, 1847
 commence at the N.W. corner of Lot No. 4. Thence S. 44 $\frac{1}{2}$ ° E. on Lot line 56 chains 75
 links to the S.W. corner of said Lot No. 4. Thence S. 42 $\frac{1}{2}$ ° E. 8 chains 74 links. Thence N.
 44 $\frac{1}{2}$ ° W. 57 chains 90 links. Thence S. 38° W. 8 chains 75 links to the place of beginning
 containing 50 acres. For a tract of J. Berman.

Surveyed the E. part of Lot No. 4, as follows commence at the N.E.
 corner of A. J. Berman 50 acres. Thence S. 44 $\frac{1}{2}$ ° E. 57 chains 40 links to the E.
 line of sd. Lot No. 4. Thence S. 42 $\frac{1}{2}$ ° E. 11 chains 53 links to the S.E. corner of
 said Lot No. 4. Thence N. 44 $\frac{1}{2}$ ° W. 59 chains 25 links to the bank of the Lake.
 Thence S. 38° W. 11 chains 54 links to the place of beginning containing 66 $\frac{3}{4}$
 acres, for Ansel B. White.

Also the S. westerly part of Lot No. 5 beginning at the N.
 W. corner of Lot No. 5 Thence S. 44 $\frac{1}{2}$ ° E. 59 chains 25 links. Thence
 N. 42 $\frac{1}{2}$ ° E. 10 chains 66 links to a stake. Thence N. 44 $\frac{1}{2}$ ° W. 52 chains
 75 links to the bank of the Lake. Thence S. 40° W. 10 chains 65 links to the
 place of beginning. Containing 59 $\frac{3}{4}$ acres. For Ansel B. White.

The N. Easterly half of Lot No. 5 begins at the N.E. corner
 of the Lot on the bank of the Lake. Thence S. 40° W. 10 chains 14 links to
 a post standing on W. bank of a deep gulch. Thence S. 44 $\frac{1}{2}$ ° E. 59 chains 75 links
 to a stake. Thence N. 42 $\frac{1}{2}$ ° E. 9 chains 84 links to the S. Easterly corner of Lot No. 5
 Thence N. 44 $\frac{1}{2}$ ° W. 60 chains 25 links to the place of beginning. Contain-
 ing 59 $\frac{3}{4}$ acres - for Jacob Lemarreau.

The S. Westerly part of Lot No. 6. begins at the N.W. corner
 of the Lot. Thence S. 44 $\frac{1}{2}$ ° E. 66 chains 25 links to the S.W. corner of the Lot.
 Thence N. 42 $\frac{1}{2}$ ° E. 7 chains 90 links to the E. line of the tract. Thence N. 41° W.
 18 chains 45 links on the tract line. Thence N. 44 $\frac{1}{2}$ ° W. 52 chains 70 links
 to the bank of the Lake. Thence S. 40° W. 17 chains 2 links to the place of beginning
 containing 100 acres. For Milton White.

The N. Easterly part of Lot No. 6 & the S. westerly part of
 Lot No. 7. begin at the N.E. corner Milton White's 100 acres on the
 bank of the Lake. Thence S. 44° E. 52 chains 70 links to the E. line of sd.
 tract. Thence N. 41° W. 18 chains 22 links. Thence N. 44 $\frac{1}{2}$ ° W. 41 chains to the
 bank of the Lake. Thence S. 40° W. 13 chains to the place of begin-
 ning. Containing 59 $\frac{3}{4}$ acres. viz. 39 $\frac{3}{4}$ acres in the N.E. part of
 Lot No. 6 & 19 $\frac{3}{4}$ acres in the S.W. part of Lot No. 7. For
 Joel Roberts.

The N. Easterly part of Lot No. 7 begins at the N.E. corner of
 Roberts part of Lot No. 7. Thence S. 44 $\frac{1}{2}$ ° E. 41 chains. Thence N. 41° W.
 66 chains 18 links to the bank of the Lake. Thence S. 38° W. 45 chains
 70 links along the bank of the Lake to the place of beginning. Con-
 taining 94 $\frac{3}{4}$ acres. For Zopher Warner.

The black lines denote the original Lot lines; the dotted
 lines represent the dividing lines between the several owners.

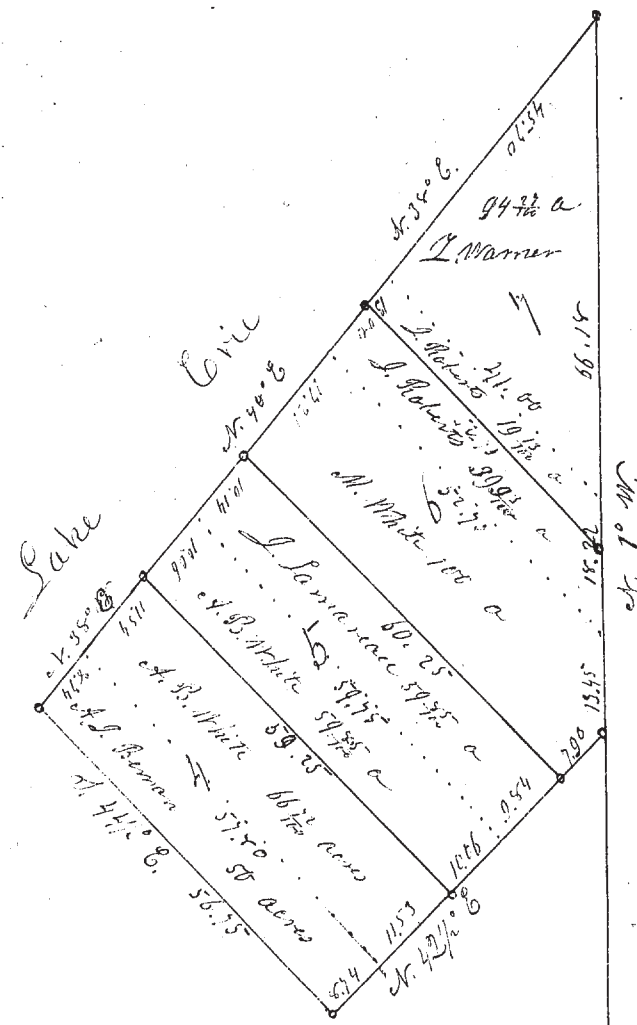

March 5-1847

C. Huntington Surveyor
 of Lake Co Ohio