

No. 237

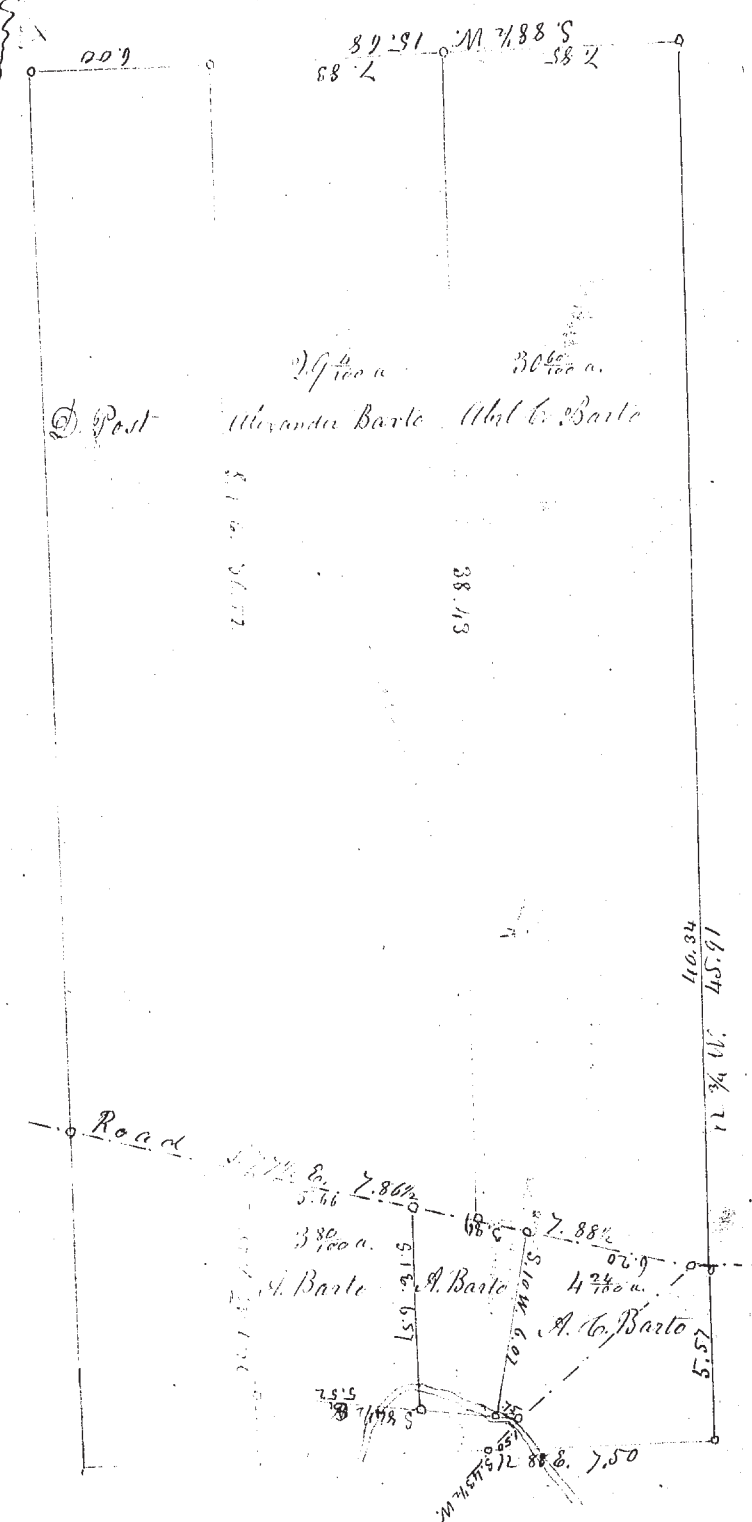

North part of Lot No. 7 (Tr. No. 2) Painesville
April 15. 1853

M. S. Hawley, Surveyor Lake Co.

No. 238

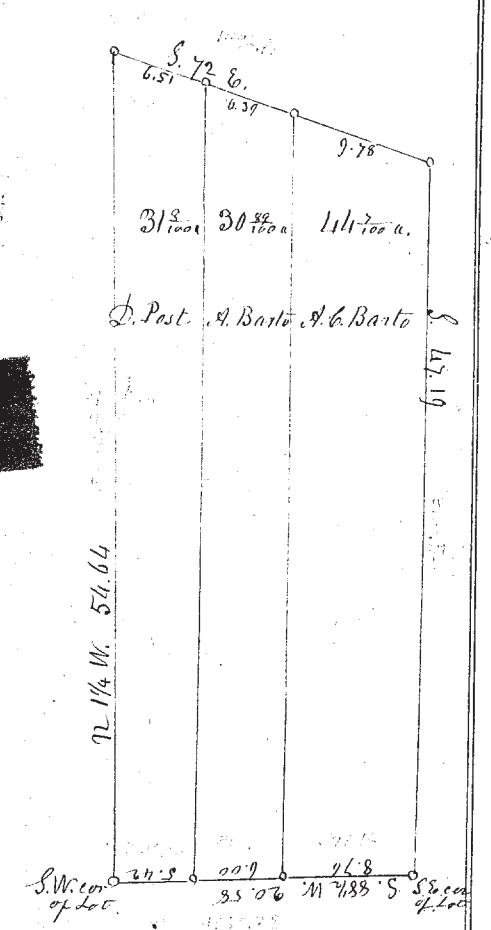

Subdivision of the South part
of Lot No. 4 in Tract No 2
in Painesville

April 1853
M. S. Hawley, Surveyor Lake Co.

No. 239

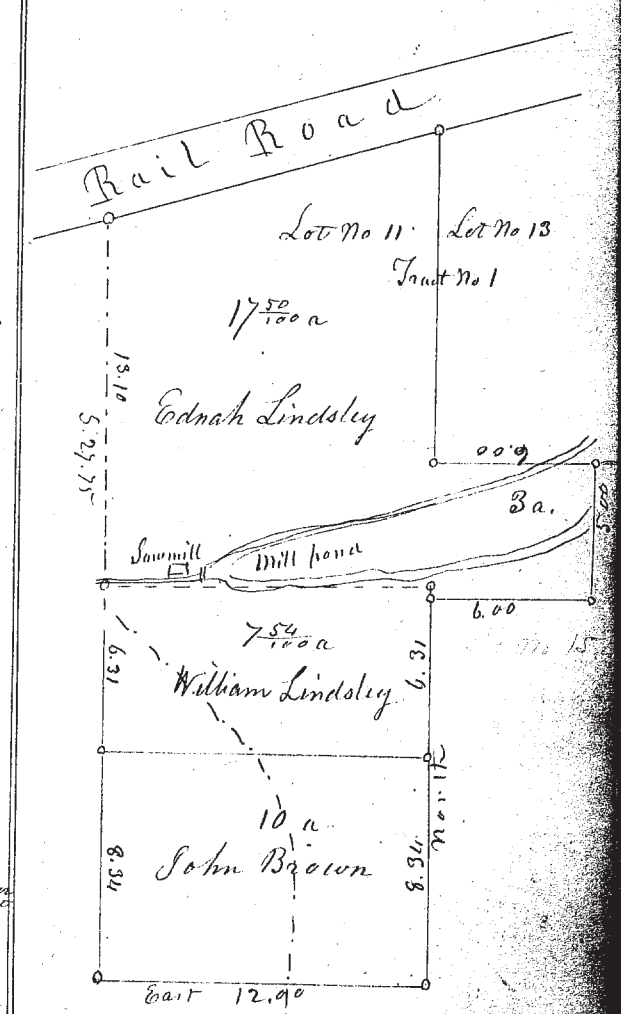

Part of Lot No. 11 and Lot No. 13
in Tract No 1 in Painesville

April 16 1853