

No. 221

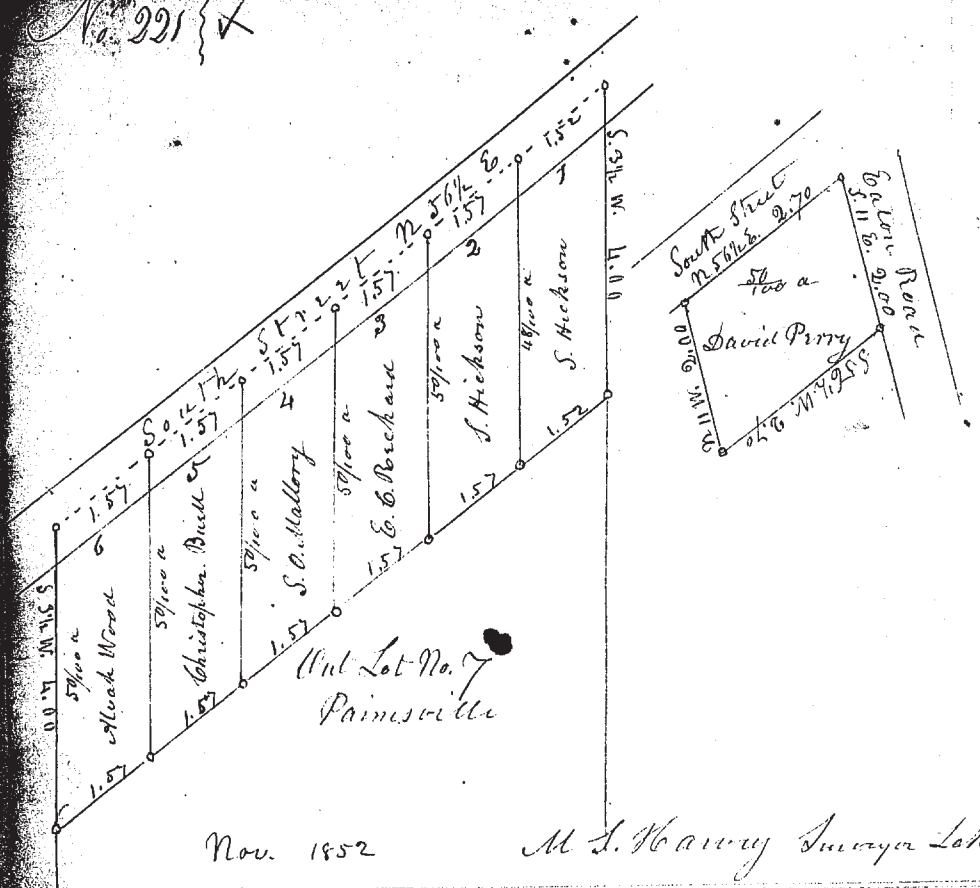

Nov. 1852 M. S. Harvey Surveyor Lake Co.

No. 222

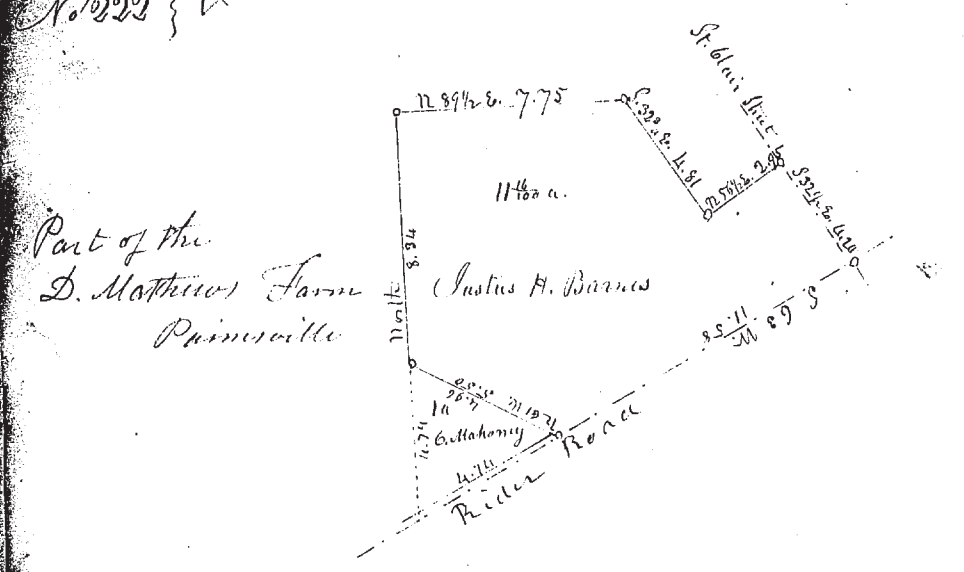

Nov. 1852 M. S. Harvey Surveyor Lake Co.

No. 223

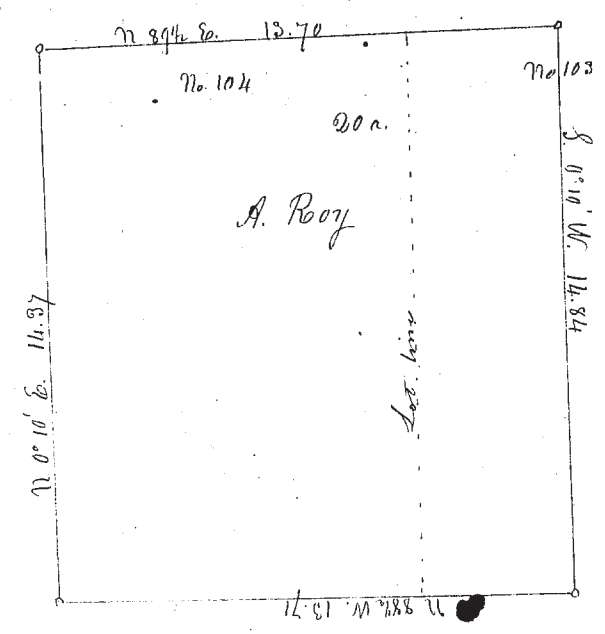

Survey of the whole of Lot No. 104 and west part of Lot No. 103 in Phelps Survey - Painesville -
Woods by Geo. Everett
A. Roy -

Dec. 3rd 1852
M. S. Harvey Surveyor Lake Co.

No. 224

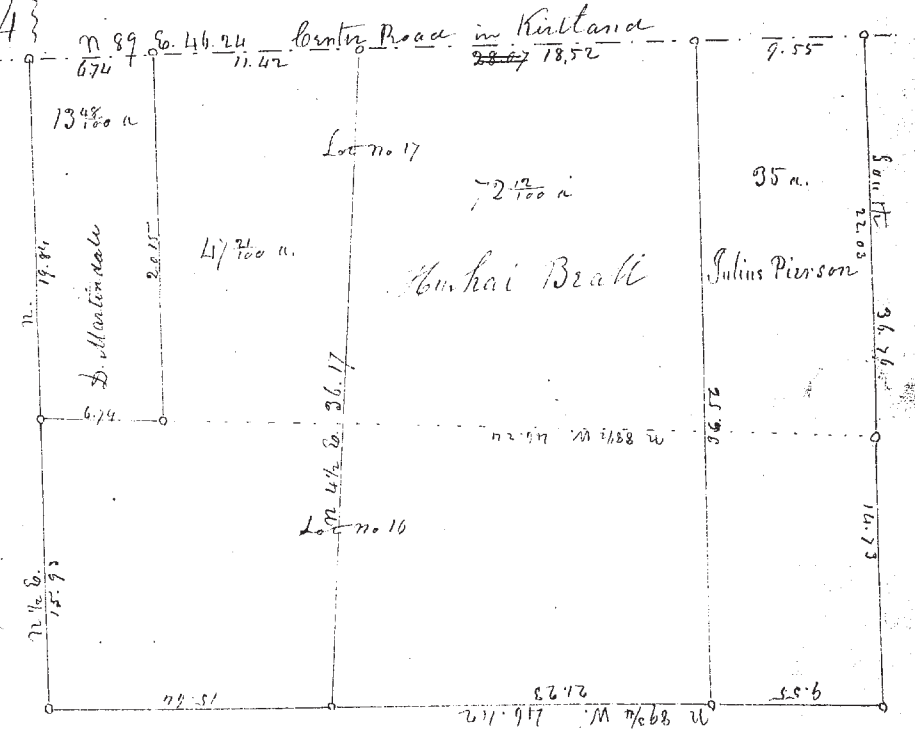

Survey of subdivisions of Lots No 16 & 17 in T. No 2 in Kirtland

Dec. 7th 1852 M. S. Harvey Surveyor Lake Co.
J. Mackell }
John Randall } Chairman