

No. 190

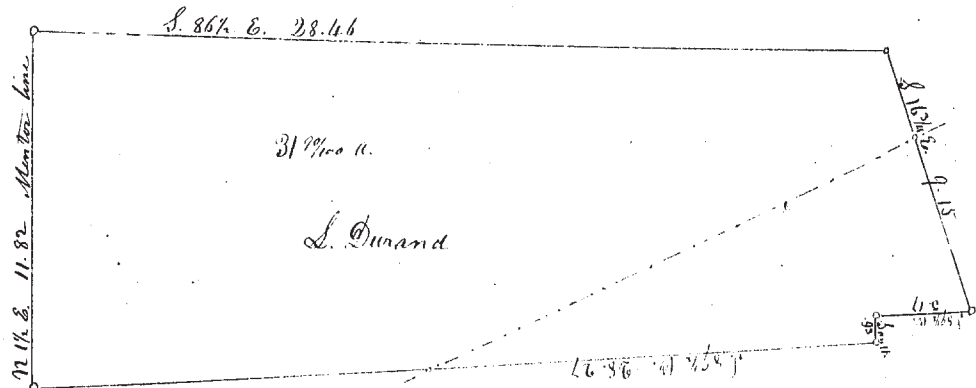

Survey - Part of subdivision Lot No 1 in Goodrich's Survey in original Lots No 113, 49 & 52 in T. 11 no Concord. - Beginning at the Township line of Mentor at the Southwest corner of said Sub. Lot thence by said Township line N. 14 E. 11.82 &c.

April 30, 1852

M. S. Harvey Surveyor Lake Co.

No. 191

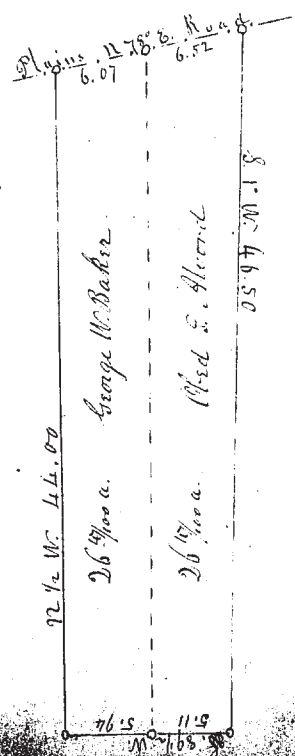

Survey of the East part of Lot No 8 in T. 11 no. 13, Mentor - The part surveyed lying South of the Plains Road - Equally divided as to quantity between G. W. Baker & F. S. Alford -

May 5, 1852

M. S. Harvey Surveyor

No. 192

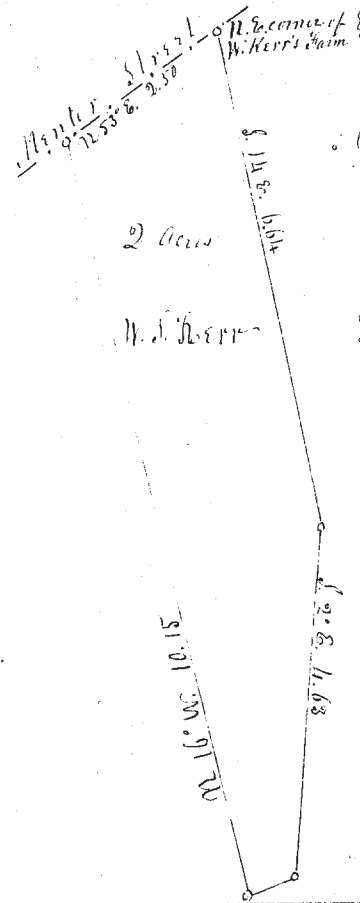

Part of Parks Lot in Mentor.

Surveyed for W. S. Kerr. Beginning at the Northwest corner of William Kerr's farm thence S. 14 E. 6.64 &c. as in the Plot.

May 19, 1852

M. S. Harvey Surveyor Lake Co.

No. 193

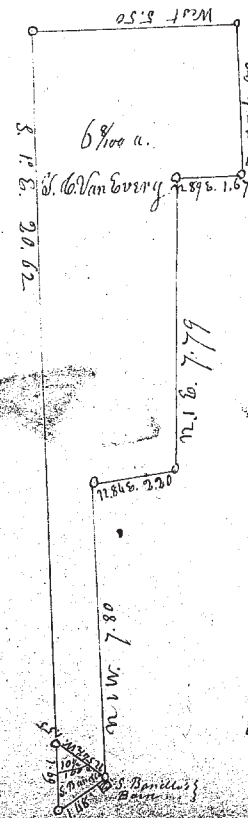

Survey of part of the Clark Parker Farm in Mentor. Beginning at the Northeastly corner of Samuel Danel's Barn thence N. 76 1/2 W. 7.80 &c. according to courses & distances in the Plot.

W. S. Kerr
Referee } Chairman (Sic)

May 19, 1852

M. S. Harvey Surveyor Lake Co.