

No. 185

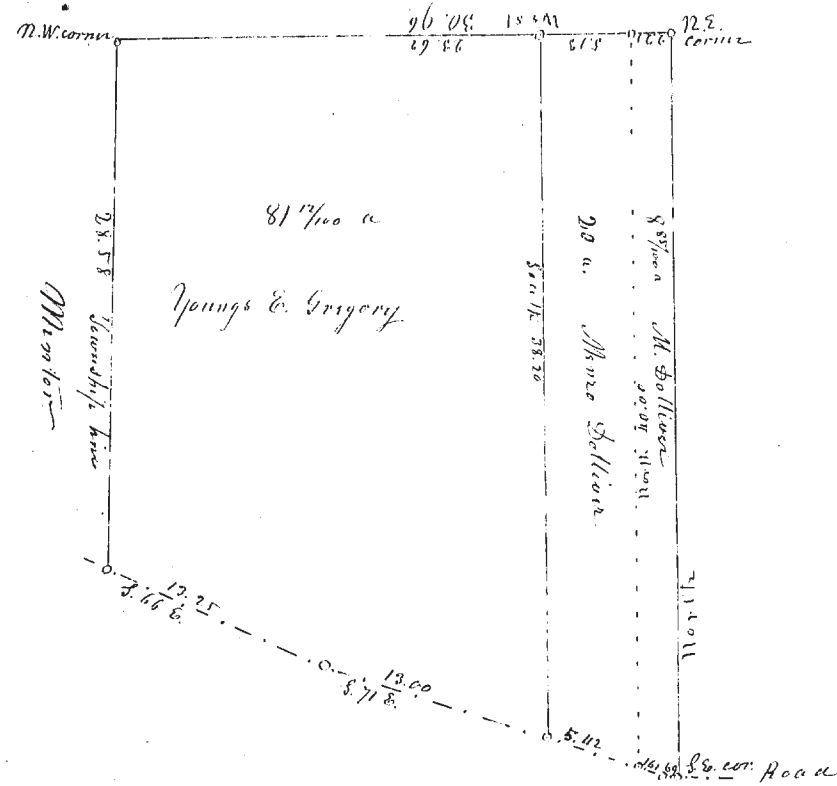

Survey & Subdivision of part of Lot No 18 in Tn. No. 11
in Fairsville -

(Gives distances and quantity as in the above plot -
The west line not measured - the distance by calculation
and the quantity set to Y. & G. may vary a little on
actual measure -

April 9, 1852

M. S. Harvey Surveyor

No. 186

Survey of the N.E. part of Lot No 37
Tn. No 1 in Rutland.
On request of Simon Wright

April 11, 1852

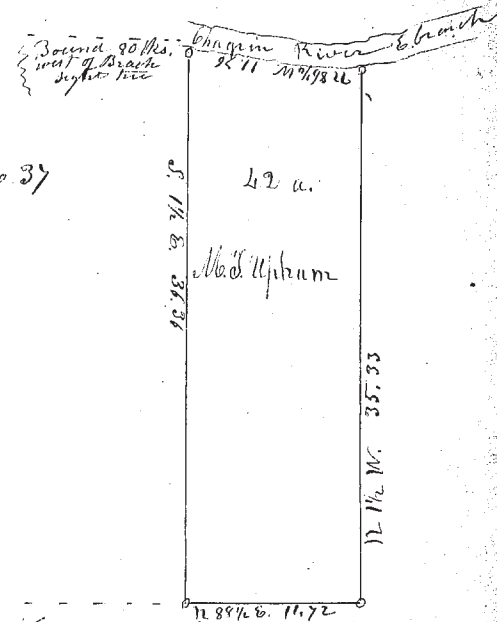

M. S. Harvey Surveyor Lot 60.

No. 187

Part of Lot No. in Tn. No. 2 - T. 12 - R. 6.
(Madison) Part of the Whipple Farm.
On request of E. W. Palmer & others.

April 16, 1852

M. S. Harvey Surveyor

