

No 181

Survey, Part of Lot No 9
in Tract No 3, Madison
Beginning in the center of the
South Ridge Road at the N.W. corner
of the Burying ground thence
S. 29° E. 2.44 ft. according to
the annexed plot containing
3 acres - Sold by J. A. Hidel. to Abel C. Ely -
March 31, 1852

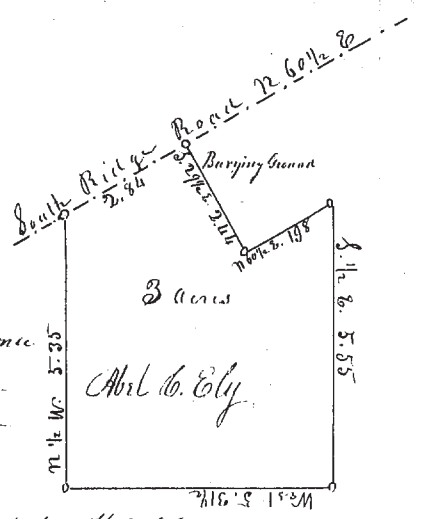

M. J. Harvey Surveyor Lake Co.

No 182

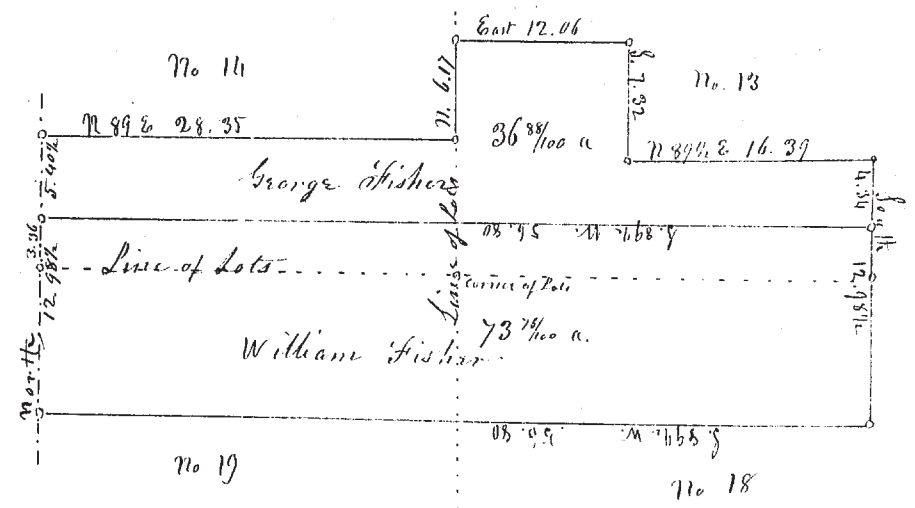

Survey of Part of Lots No 13, 14, 18 & 19 in Painesville Tract, Madison
The part to G. Fisher begins in the center of the Road 3.36 north of the
N.W. corner of Lot No 19 thence N. 5.40° thence N 89 1/2 E. 28.35 ft. round to
beginning containing 36 88/100 a
The part to W. Fisher begins at the same point thence N 89 1/2 E. across
Lots 13 & 14, 56.80 ft. round to beginning containing 73 7/100 a
April 1, 1852

David Smear, Cha. Turner } Chairman

M. J. Harvey Surveyor Lake Co.

No 183

Survey of Part of Lot No 8 in Tract No 2 - T. W. R. 6
(Madison) sold by Nathan Cram to Andrew Hall
Beginning at the Northwest corner of said Lot No 8 being
also the N.W. corner of said Tract No 2 - thence
by the north line of said Tract and the center of the Middle Ridge
Road N. 89 1/2 E. 16.51 ft. - thence S. 3 1/2 E. 69.37 ft. to a post in
the north line of E. Parker's Land - thence S. 89 1/2 W. 16.25 ft. to the
center of the cross Road to south Ridge being the west line of
said Lot - thence by said Road N 1° W. 69.10 ft. to the place
of beginning - Reserving 14 acres of land on the south end
of the above, of equal width across said Lot east & west -
containing exclusive of said Reservation 99 4/100 acres
April 2, 1852

Winchester }
Martin Rance } Chairman M. J. Harvey Surveyor Lake Co.

No 184

Survey of Part of Lot No 6 in Tr. No 4
in Painesville sold by Roswell Hayes to G. C.
Harrington - Beginning in the north line of
said Lot No 6, in the south line of Skinner's
Land, and in the center of the Old Fairport
Road - thence N. 89 1/2 E. 18.42 links to a post -
thence S. 74 E. 7.75 ft. to a post - thence S 89 1/2 W.
18.39 ft. to the center of the Old Fairport Road -
thence by said Road N. 74 W. 7.75 ft. to the place
of beginning - containing 14 26/100 acres -

April 6, 1852 M. J. Harvey Surveyor