

No 174

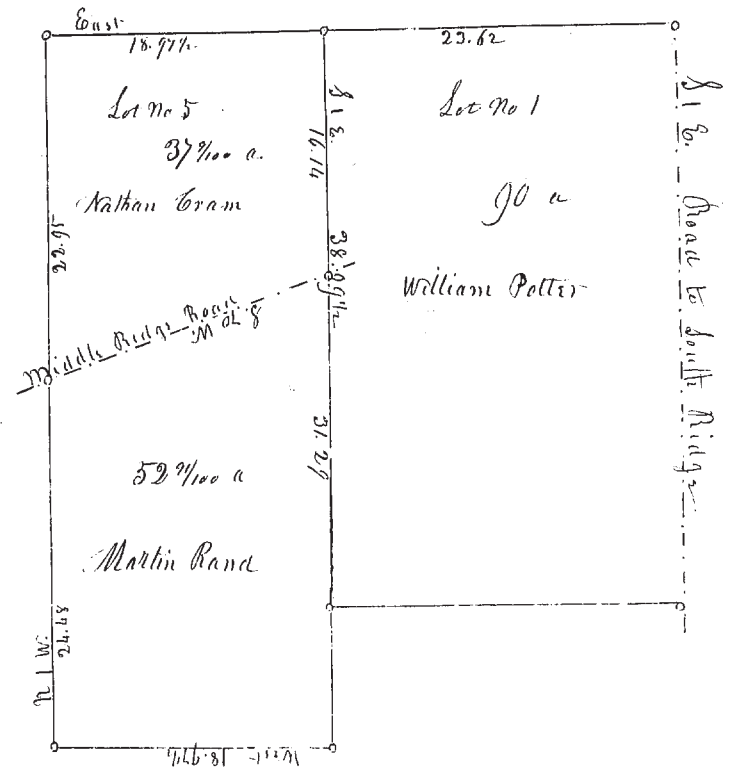

Survey, Lots No 1 & 5 in Tract No 3 - T. 11 R. 6 (Madison)  
 Lot No 5, subdivided by the Middle Ridge Road -  
 Courses, distances and quantity as in the above plot

March 19. 1852

M. S. Harvey - Surveyor Lake Co.

No 175

Survey of the N. E. part of Lot No 71 in Perry, Sold by Roswell Lowry to Leonard Shamm -  
 Beginning at the Northeast corner of said Lot - Thence -  
 S. 89 W. 18.75 to post. Thence S. 1 E. 10.67 to post - Thence N. 89 E. 18.75  
 to center of Road Thence N. 1 W. 10.67 to beginning Containing 20 acres -

March 20. 1852 -

M. S. Harvey, Surveyor Lake Co.

No 176

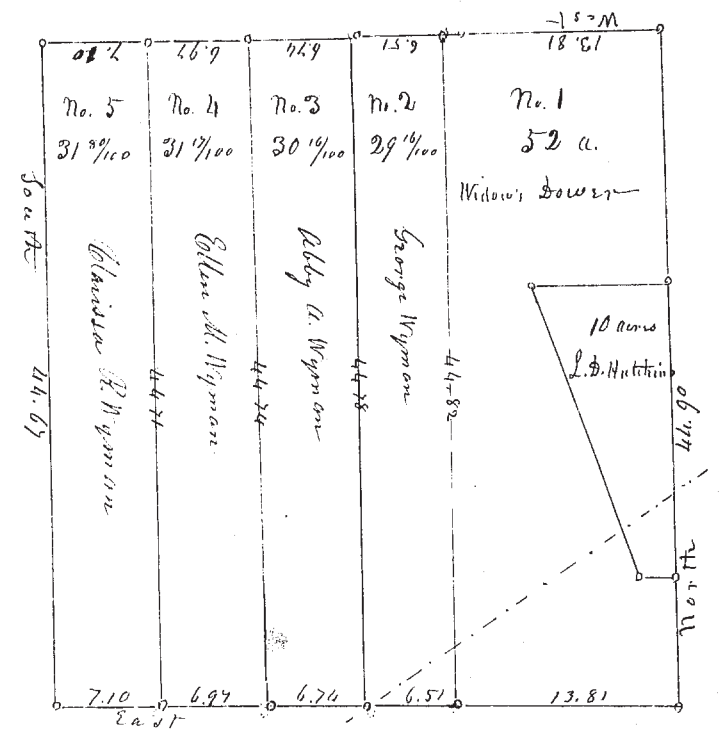

Survey and Subdivision of Lot No 70 in Perry (Guy Wymon farm)  
 to the Widow and heirs of Guy Wymon deceased, -

March 25. 1852

M. S. Harvey - Surveyor