

No. 170

Survey of part of Lot No 23 in Lenoir -
Beginning at a post at the Northwest corner of 50 acres of
land now owned by Clark Houston in said Lot No 23 -
thence N. 71° W. 11 Chs. 25 Pks. to a post - thence N. 89 1/2° E.
22 Chs. 63 Pks. to a post ^{in the east line of said Lot} - thence S. 71° E. 11 Chs. 05 Pks. to a post
thence S. 89 1/2° W. 22 Chs. 63 Pks. to the place of beginning -
containing 25 acres -

Sold by Elijah P. Harvis to Clark Houston

March 11, 1852

M. S. Harvey Surveyor Lenoir Co.

No. 171

Survey - Part of Lot No 11 in Tract
No. 2 in Painesville

Beginning at a post on the top of
the high bank of Grand River at the
Southeast corner of land owned by
John E. Atkins in said Lot No 11 -
thence N. 1° W. by the center of a Road 14 Chs.
67 Pks. - thence S. 88° W. 2 Chs. 24 Pks. to a post
thence S. 3° E. 15 Chs. 62 Pks. to a post on the
top of said high bank from which the
center of a Chestnut 15 inches in diameter
bears S. 41° W. distant 20 1/2 links - thence
along the course of said bank N. 60° E.
2 Chs. to the place of beginning -
Containing 3 acres -

Sold by John E. Atkins to Sylvester H. Wilcox

March 16, 1852

M. S. Harvey Surveyor Lenoir Co.

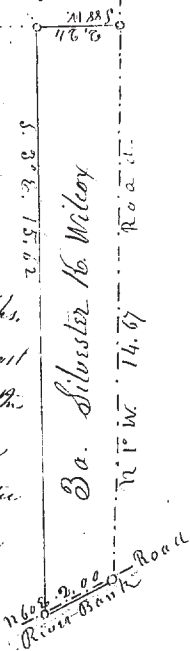

No. 172

Part of Lot No 11 in Tract No 4
in Painesville -
Served Shepard to H. Cram, 24 a. - I am
reserved, as described in the plot.

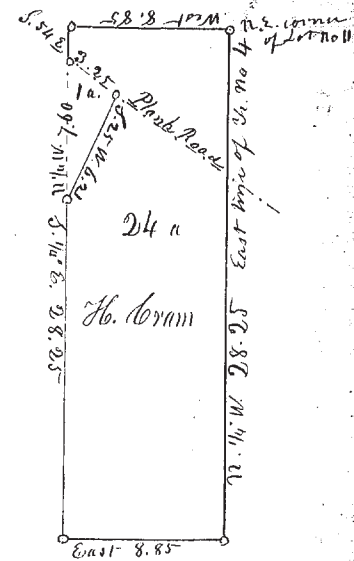

March 17, 1852

M. S. Harvey, Surveyor Lenoir Co.

No. 173

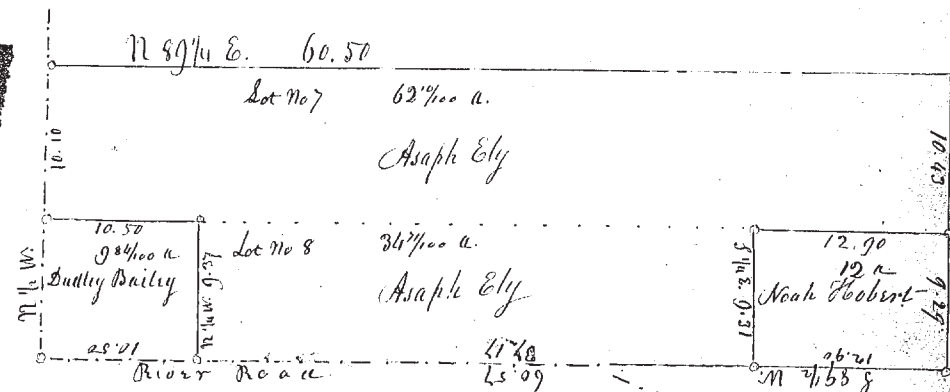

Survey of Lots No 7 & 8 in Tract No 8 - Madison T. 11 R. 6

March 18, 1852

M. S. Harvey Surveyor Lenoir Co.