

No. 155

No. 156

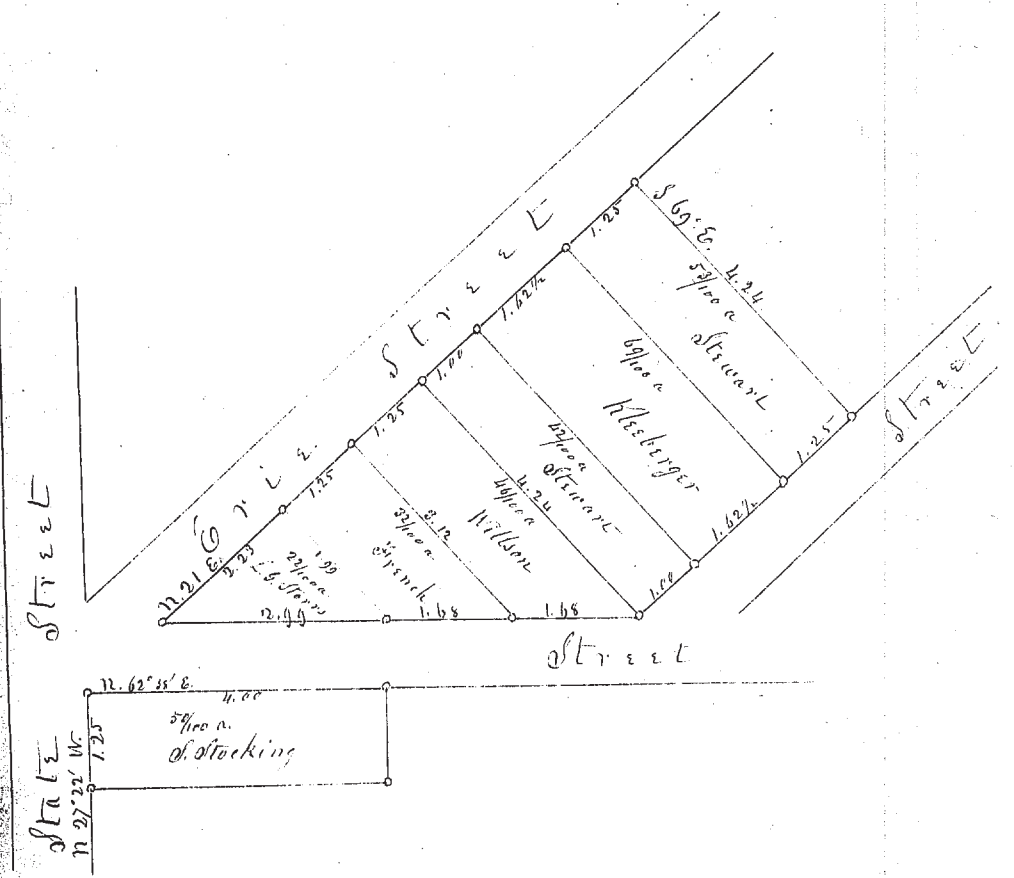

Survey of Village Lots east of State Street and S. of Erie Street  
in the Town of Painesville for L. G. Morris -

Dec. 5. 1851

M. S. Harvey, Surveyor Lake Co.

Lot No 54

S. Wright

S. Taylor

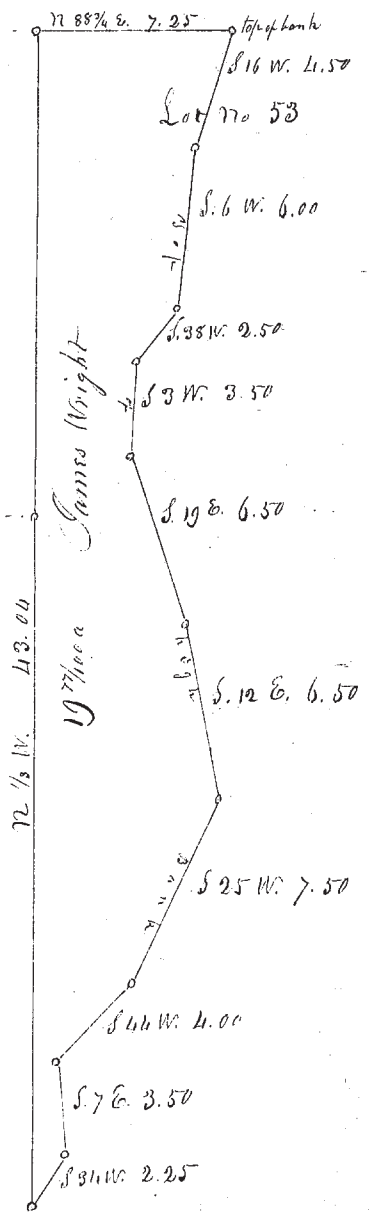

Survey of the northwesterly part of Lot No 53 in LeRoy  
lying west of the top of the High bank of Paine's Creek -  
Beginning at the N.W. corner of said Lot thence N. 88 3/4 E. 7.25 to the  
top of the bank - thence by course and distances as in the above plot.

Dec 12. 1851

M. S. Harvey Surveyor Lake Co.