

No 147

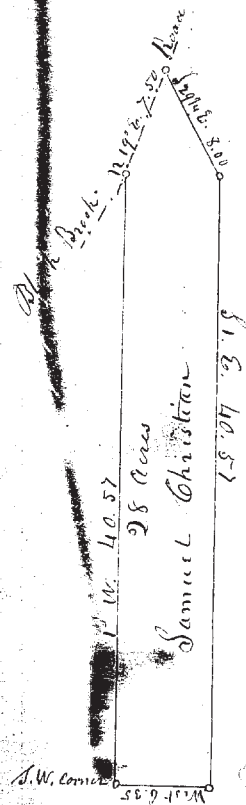

Survey of the West part of Lot No 9 in Tract No 10 in Mentor
 Beginning at the Southwest corner of said Lot thence N. 1° W. 40.57 to Road
 " N 19° E. 7.50 on Road
 " S 29 1/4° E. 8.00
 " S 1° E 40.57 to south line
 " West 6.35 to beginning
 Containing 28 acres -
 Sold by William Mosher to Samuel Christian
 Sep. 12. 1851

M. S. Harvey Surveyor Lake Co

No 148

Survey of part of Lot No 21 in Perry -
 Sold by Edward A. Wright to James Bliss -
 Beginning at the Northeast corner of said Lot No 21
 thence S. 4° E. 22 Chs. 38 Pks. to a post thence N. 58° W.
 4 Chs. to a post - thence N 1/4° W. 1 Ch. 89 Pks. to a post -
 thence West 1 Ch. 51 Pks. to a post - thence N 1/4° W.
 19 Chs. 39 Pks. to a post in the North line of said Lot -
 thence on said Lot line East 4 Chs. 90 Pks to the
 place of beginning. Containing 10 acres -

Sep. 13. 1851

M. S. Harvey Surveyor Lake Co

No 149

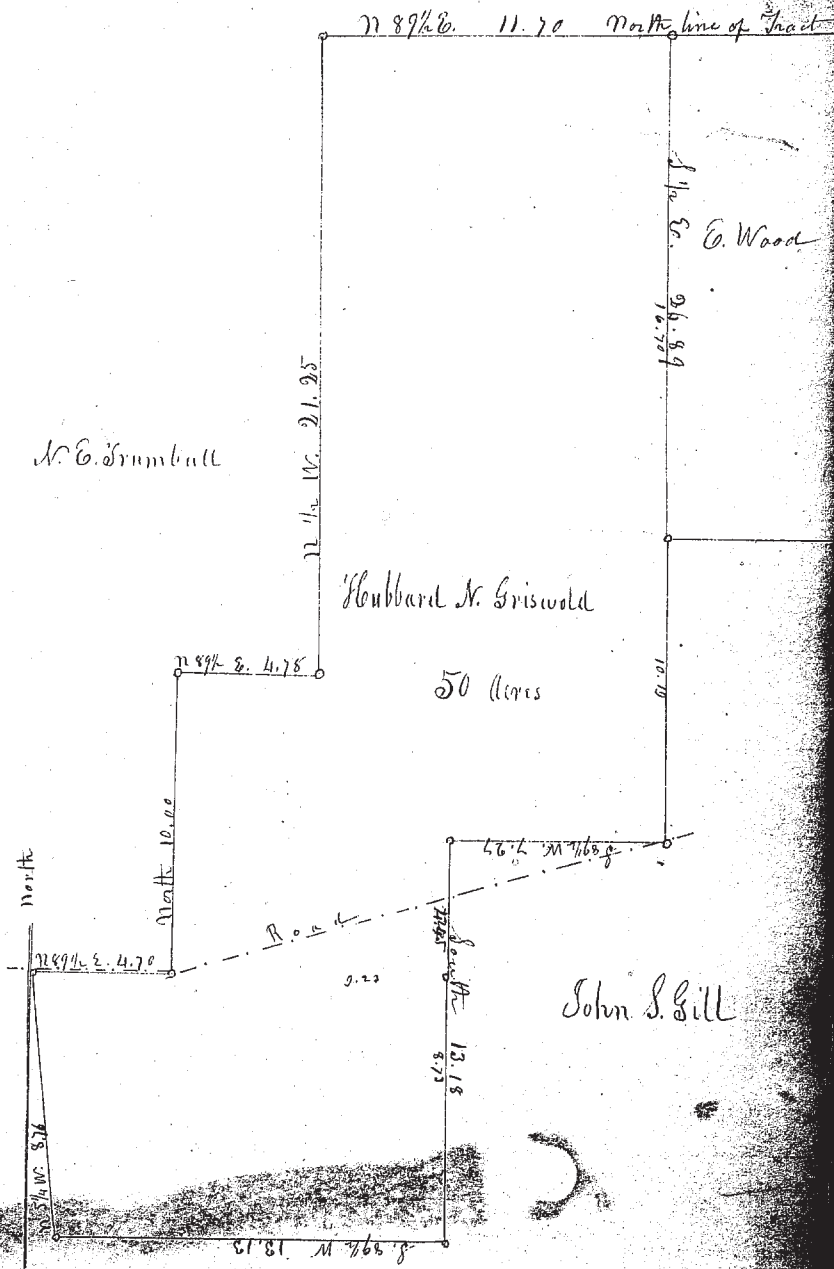

Part of Tract No 11 in Madison - Beginning on the North line of said Tract at the N. W. corner of Elisha Woods land in said Tract thence S. 4° E. 26.89 to the center of the Road
 by courses and distances as in the above plot.

Sep. 15. 1851

M. S. Harvey Surveyor Lake Co