

No. 141

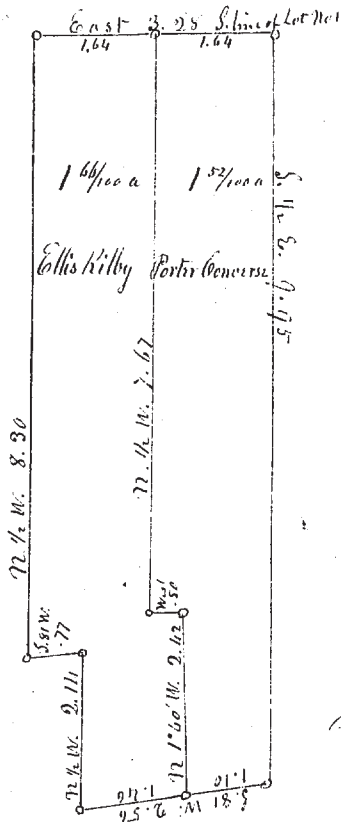

Survey of part of Lot No. 103 in Township No. 11 Range No. 6 (Madison) Beginning in the South line of Lot No. 1 at the N.W. corner of land owned by P. Converse and E. Kilby in com. Thence East 3.28 S. according to courses and distances in the above plot, and divided according to the line drawn through the center of said plot -

June 12, 1851  
M. J. Harvey Surveyor Lake Co.

No. 142

Set the Southeast corner of Lot No. 103 in Perry at the request of Allison Sinclair on the testimony of David Sinclair, David Sinclair Jr Benjamin Power & Arson Harper - by setting a post and placing round it several stones and Bricks deep in the ground - there being no permanent objects near, no bearings were taken -

July 5, 1851  
M. J. Harvey Surveyor Lake Co.

Bearing of St Clair St. Painesville from N. end South 27 1/2° East - Jackson St. from St Clair S. 61° W. - Sets on St Clair St 150 by 250

No. 113

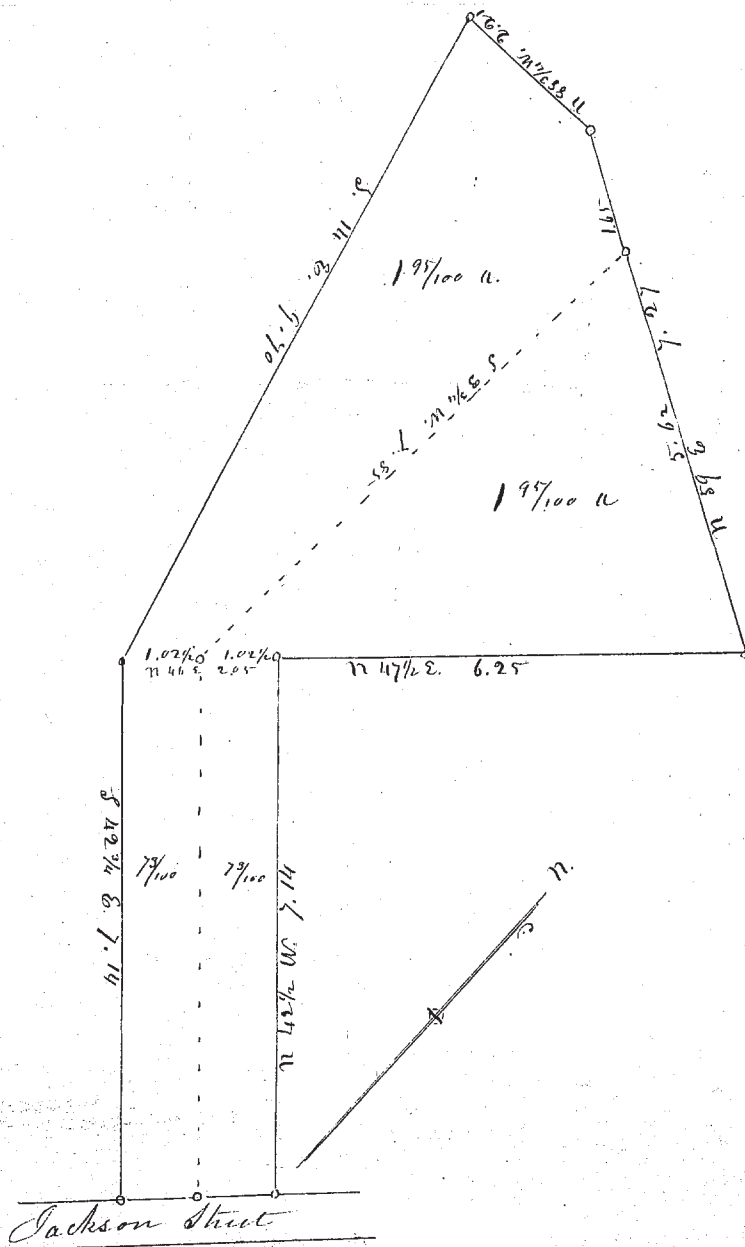

Survey of part of Cray's addition to the Town of Painesville Beginning on the North line of Jackson Street in the West corner of C. Bartlett's land Thence N. 42 3/4° W. 7.14 S. according to the above plot. Surveyed and divided as above at the request of C. Morse & S. W. Aubrey

July 8, 1851  
M. J. Harvey Surveyor Lake Co.