

No 134

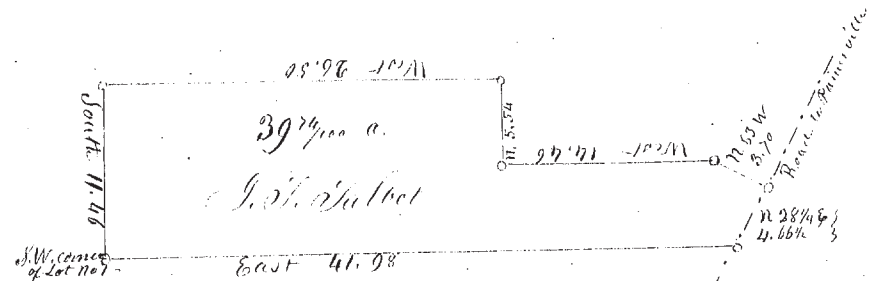

Survey of part of Lot No 1 in Sect No 13 in Willoughby Twp by Richard Woolsey to J. S. Hulbert, being the same land described by a number of village & one lots in said Woolsey's Land - Beginning at the S.W. corner of said Lot No 1 thence East 41.98 links to the Road leading to Painesville &c according to courses and distances in the above plat -  
 April 13, 1851 M. S. Harvey Surveyor Lake Co.

No 135

Moses Morrill to Roy

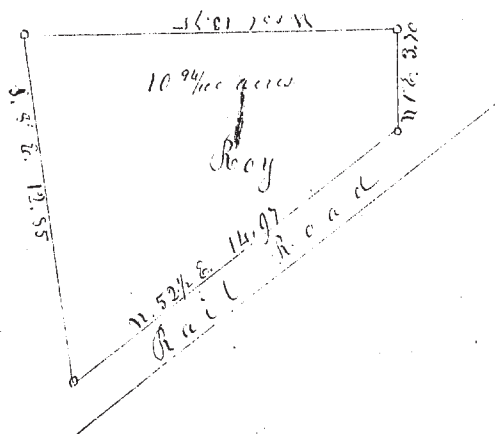

Survey of part of Lot No. 11 in T. No. 4 in Painesville - Beginning at a post in the east line of said Lot at the South east corner of land formerly owned by Levi Shepard - thence West 13.75 - thence S 8 E. 12.85 to the North line of the Rail Road thence N. 52 1/2 E. 14.97 - thence N. 1 E. 3.70 to the place of beginning containing 10 9/16 a. -  
 May 6, 1851 M. S. Harvey Surveyor Lake Co.

No 136

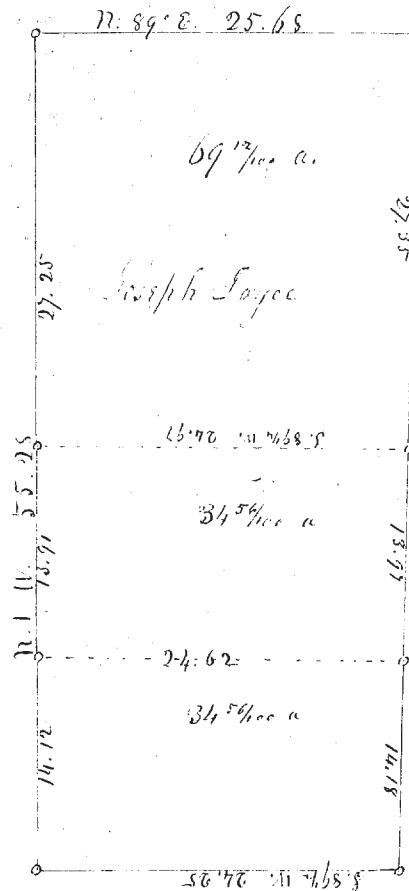

Survey and Subdivision of Lot No 51 in L. Roy.

M. S. Harvey Surveyor Lake Co.

No 137

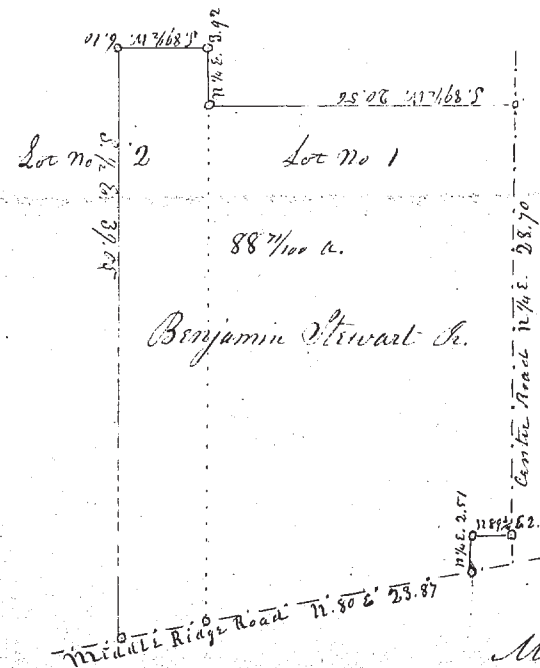

Survey of part of Lots No 1 & 2 in T. No 3 - Township No 12 - Range No 6 Madison -

Surveyed according to courses and distances in the annexed plot - for B. Stewart Jr.

May 14, 1851 M. S. Harvey Surveyor Lake Co.