

No. 112

Survey of Lot No 44 in  
Harrisonfield Ashtabula  
County Ohio - on the  
request of E. Ferris, Ad-  
ministrator of O. Eaton late  
of Painesville (deceased) -  
Feb. 5. 1851

M. S. Harvey  
Surveyor

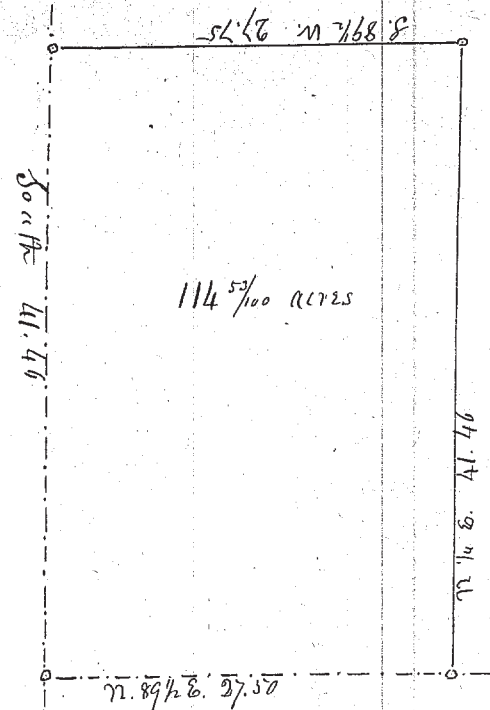

No. 114

Survey & subdivision of Lot No 17 in T. No 2 in Kentland  
according to courses and distances in the plat below -

Feb. 26. 1851

M. S. Harvey Surveyor Lake Co.

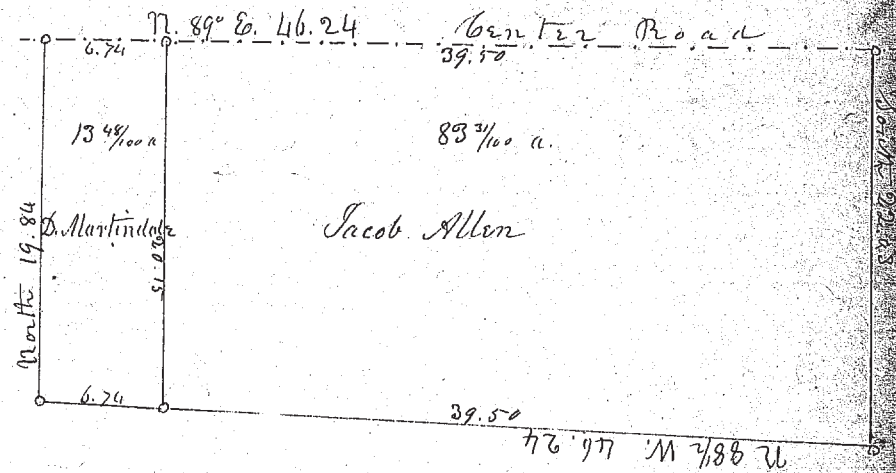

No. 113

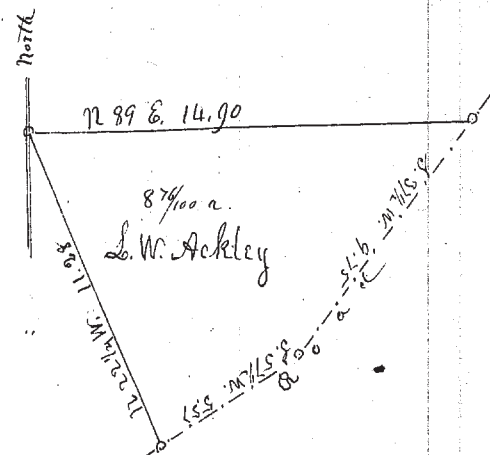

Survey of part of Tract No 2 in Painesville Township No 10  
in the 8<sup>th</sup> Range - Beginning in the center of the Road leading  
from the corner near E. Byron's to the Lake and Trumbull County  
Plank Road at the Southeastly corner of land of S. Wass (deceased)  
thence N. 22 1/2 W. by said Wass' land 11 Chs 28 lks. to a post thence  
N 89 E. 14 6 lks. 90 lks to the center of the road again - thence  
by the center of said road S 37 1/2 W. 9.75 & S 57 1/2 W. 5.5 to the place of  
beginning Feb. 13. 1851

M. S. Harvey Surveyor Lake Co.

No. 115

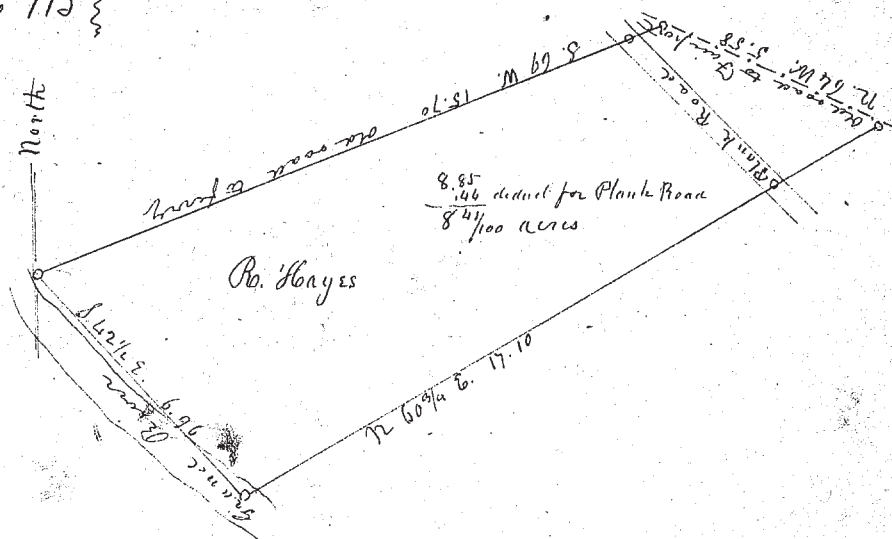

Part of Lot No 7 in T. No 1 Painesville - Beginning in  
the center of the Old road to Fairport thence across the Bayou and  
along the south side of the road leading to the Ferry at Richmond  
S. 89 W. 15.70 to Grandview. thence up the River S. 42 1/2 E. 6.96 - thence N 60 1/2 E  
17.10 to the old road to Fairport thence by said road N 64 W. 5.58  
to the place of beginning containing after deducting for Plank road 8 85/100  
acres -

March 10. 1851

M. S. Harvey Surveyor Lake Co.